



**THE
VINTAGE SPORTS
CAR CLUB**

MALLORY PARK

22nd AUGUST 2021

RESULTS BY



**HS Sports Ltd
Kinetic House, Varey Road
Congleton, Cheshire CW12 1UW
Tel. +44 (0)1260 275708
Fax +44 (0)1260 295625
www.hssports.co.uk**



The Vintage Sports-Car Club

ALVIS CENTENARY RACE CARS

PROVISIONAL RESULT - PRACTICE SESSION 1

PI	No	CI	Name	Car	Laps	Time on Lap	Behind	MPH
1	30		Alex SIMPSON	Alvis Goodwin Special	8	1:03.91	7	76.04
2	2		Rod JOLLEY	Giron Alvis Speed 20 Spl	8	1:06.27	5 02.36	73.34
3	8		Ruediger FRIEDRICHS	Alvis Firefly	7	1:06.95	2 03.04	72.59
4	34		Julian GRIMWADE	Frazer Nash Single Seat	7	1:11.67	7 07.76	67.81
5	83		Jeffrey EDWARDS	Alvis Silver Eagle	7	1:12.64	7 08.73	66.91
6	37		David LEWIS	Alvis Silver Eagle	7	1:13.43	3 09.52	66.19
7	27		Mark HAYWARD	Alvis FD 12/75 Fwd	7	1:16.66	6 12.75	63.40
8	76		William IRVING	Alvis Silver Eagle	6	1:16.93	5 13.02	63.17
9	75		Chris JACKSON	Alvis Firefly	6	1:18.36	5 14.45	62.02
10	57		Ron BIRKETT	Alvis Sports Special	6	1:18.84	5 14.93	61.64
11	105		Karl JONES	Alvis Speed 20	7	1:18.96	7 15.05	61.55
12	131		Alan HARPLEY	Avon Alvis	6	1:22.20	2 18.29	59.12
13	109		Richard WADMAN	Alvis Speed 20 VDP Toure	6	1:22.70	6 18.79	58.77
14	33		Guy PLANTE	Alvis Speed 25 Special	2	1:23.64	2 19.73	58.11
15	127		Ian FYFE	Alvis 12/70 Special	6	1:24.69	6 20.78	57.39
16	124		Thomas HARDMAN	Alvis 12/60	6	1:26.46	4 22.55	56.21
17	122		Nicholas BENNETT	Alvis Silver Eagle	5	1:32.99	5 29.08	52.26
18	107		Henry DAY	Alvis SA Speed 20	5	1:34.92	4 31.01	51.20
<u>Not-Seen</u>								
	48		Edward WILLIAMS	Alvis Silver Eagle				

Car 109 - Fit Working transponder ----- Car 30 - Please fit White Numbers

Start Time : 09:30

Mallory Park

22 Aug 21 09:46

Clerk of Course: John Felix

Time Issued:

Chief Timekeeper: Anthony Smith

THESE RESULTS ARE PROVISIONAL UNTIL THE CONCLUSION OF ANY JUDICIAL AND TECHNICAL MATTERS

Timing by HS Sports Ltd - Results and Lap Times at www.theresultslive.co.uk/vintage-sports-car-club

ALVIS CENTENARY RACE CARS

LAP TIMES - PRACTICE SESSION 1

2	Rod JOLLEY										
	Lap	1	2	3	4	5	6	7	8	9	10
	1		1:06.79	1:10.22	1:08.12	1:06.27	1:06.50	1:06.27	1:08.42		
8	Ruediger FRIEDRICHS										
	Lap	1	2	3	4	5	6	7	8	9	10
	1		1:06.95	1:08.33	1:07.11	1:06.96	1:11.11	1:11.27			
27	Mark HAYWARD										
	Lap	1	2	3	4	5	6	7	8	9	10
	1	1:20.40	1:18.21	1:18.48	1:18.23	1:18.44	1:16.66	1:21.78			
30	Alex SIMPSON										
	Lap	1	2	3	4	5	6	7	8	9	10
	1	1:09.18	1:06.62	1:05.78	1:08.34	1:08.84	1:04.72	1:03.91	1:07.20		
33	Guy PLANTE										
	Lap	1	2	3	4	5	6	7	8	9	10
	1	1:24.66	1:23.64								
34	Julian GRIMWADE										
	Lap	1	2	3	4	5	6	7	8	9	10
	1		1:12.83	1:13.66	1:12.61	1:13.86	1:11.90	1:11.67			
37	David LEWIS										
	Lap	1	2	3	4	5	6	7	8	9	10
	1	1:19.50	1:19.05	1:13.43	1:15.39	1:14.78	1:15.49	1:14.68			
57	Ron BIRKETT										
	Lap	1	2	3	4	5	6	7	8	9	10
	1	1:27.93	1:20.08	1:21.16	1:19.74	1:18.84	1:21.81				
75	Chris JACKSON										
	Lap	1	2	3	4	5	6	7	8	9	10
	1	1:25.11	1:21.31	1:20.41	1:19.87	1:18.36	1:18.53				
76	William IRVING										
	Lap	1	2	3	4	5	6	7	8	9	10
	1	1:24.66	1:22.39	1:21.82	1:18.56	1:16.93	1:17.43				
83	Jeffrey EDWARDS										
	Lap	1	2	3	4	5	6	7	8	9	10
	1	1:22.70	1:16.63	1:14.43	1:17.07	1:15.03	1:15.59	1:12.64			
105	Karl JONES										
	Lap	1	2	3	4	5	6	7	8	9	10
	1		1:21.36	1:21.19	1:23.58	1:20.93	1:20.77	1:18.96			
107	Henry DAY										
	Lap	1	2	3	4	5	6	7	8	9	10
	1	1:38.85	1:35.30	1:36.54	1:34.92	1:37.10					

109	Richard WADMAN										
	Lap	1	2	3	4	5	6	7	8	9	10
	1	1:38.28		1:22.82	1:25.94	1:22.80	1:22.70				

122	Nicholas BENNETT										
	Lap	1	2	3	4	5	6	7	8	9	10
	1	1:33.96	1:35.66	1:37.94	1:34.62	1:32.99					

124	Thomas HARDMAN										
	Lap	1	2	3	4	5	6	7	8	9	10
	1	1:31.24	1:31.63	1:30.18	1:26.46	1:26.83	1:27.61				

127	Ian FYFE										
	Lap	1	2	3	4	5	6	7	8	9	10
	1	1:30.23	1:28.79	1:29.92	1:27.83	1:30.03	1:24.69				

131	Alan HARPLEY										
	Lap	1	2	3	4	5	6	7	8	9	10
	1	1:26.06	1:22.20	1:23.01	1:22.85	1:26.85	1:24.11				



The Vintage Sports-Car Club

VSCC PRE-WAR CARS

PROVISIONAL RESULT - PRACTICE SESSION 2

PI	No	CI	Name	Car	Laps	Time on Lap	Behind	MPH
1	69		Dougal CAWLEY	GN/Ford Piglet	8	1:01.59	8	78.91
2	12		Justin MAEERS	GN Parker	8	1:02.36	8	00.77
3	197		Rodney SEBER	Wolseley Hornet Special	8	1:04.80	6	03.21
4	195		James PAINTER	MG Kayne	8	1:07.26	5	05.67
5	96		Simon BLAKENEY-EDWARDS	Frazer Nash Super Sports	8	1:07.95	8	06.36
6	41		Richard ILIFFE	Riley TT Sprite Replica	8	1:08.56	8	06.97
7	74		Nigel DOWDING	Riley Brooklands	8	1:08.90	6	07.31
8	58		Dennis BINGHAM	Riley Falcon Special	8	1:10.71	6	09.12
9	63		Ian STANDING	Riley Brooklands	5	1:11.28	5	09.69
10	98		Steven SMITH	Morris Minor	7	1:11.38	3	09.79
11	93		Nick HAYWARD-COOK	Riley Special	7	1:11.49	7	09.90
12	65		Anthony FENWICK-WILSON	Railton LS Tourer	7	1:14.77	7	13.18
13	73		John REEVE	Riley Brooklands	7	1:14.84	3	13.25
14	31		Trevor SWETE	Invicta S Type	7	1:16.35	7	14.76
15	117		Steve ALLEN	Bentley 4 1/4 Litre Spl	7	1:17.29	4	15.70
16	3		Teifion SALISBURY	MG K3	7	1:17.89	2	16.30
17	52		Douglas MARTIN	Dreyer Sprint Car	5	1:18.67	5	17.08
18	116		David ASPLIN	Austin 7 Ulster Replica	2	1:25.26	2	23.67
19	194		Emma POTTER	MG Montlhery Midget	6	1:25.82	6	24.23
Not-Seen								
	192		Pete SHEPHERD	Austin 7				
	35		Chris HUDSON	Bugatti T35B				
	90		Nick LESTON	Lovell Elkhart Sprint Racer				

Start Time : 09:45

Mallory Park

22 Aug 21 09:58

Clerk of Course: John Felix

Time Issued:

Chief Timekeeper: Anthony Smith

THESE RESULTS ARE PROVISIONAL UNTIL THE CONCLUSION OF ANY JUDICIAL AND TECHNICAL MATTERS

Timing by HS Sports Ltd - Results and Lap Times at www.theresultslive.co.uk/vintage-sports-car-club

VSCC PRE-WAR CARS

LAP TIMES - PRACTICE SESSION 2

3	Teifion SALISBURY									
Lap	1	2	3	4	5	6	7	8	9	10
1	1:20.96	1:17.89	1:18.08	1:18.77	1:18.56	1:18.01	1:18.18			
12	Justin MAEERS									
Lap	1	2	3	4	5	6	7	8	9	10
1	1:07.34	1:05.26	1:04.32	1:05.30	1:04.51	1:04.95	1:04.81	1:02.36		
31	Trevor SWETE									
Lap	1	2	3	4	5	6	7	8	9	10
1	1:19.76	1:20.32	1:18.36	1:18.60	1:17.51	1:18.97	1:16.35			
41	Richard ILIFFE									
Lap	1	2	3	4	5	6	7	8	9	10
1	1:11.18	1:08.81	1:09.84	1:08.80	1:12.50	1:10.62	1:11.41	1:08.56		
52	Douglas MARTIN									
Lap	1	2	3	4	5	6	7	8	9	10
1	1:25.51	1:20.97	1:23.36	1:19.74	1:18.67					
58	Dennis BINGHAM									
Lap	1	2	3	4	5	6	7	8	9	10
1	1:12.67	1:12.12	1:10.87	1:11.87	1:12.32	1:10.71	1:13.18	1:13.90		
63	Ian STANDING									
Lap	1	2	3	4	5	6	7	8	9	10
1	1:14.82	1:13.06	1:12.61	1:18.04	1:11.28					
65	Anthony FENWICK-WILSON									
Lap	1	2	3	4	5	6	7	8	9	10
1	1:21.85	1:20.18	1:18.01	1:17.22	1:18.16	1:15.69	1:14.77			
69	Dougal CAWLEY									
Lap	1	2	3	4	5	6	7	8	9	10
1	1:08.24	1:05.42	1:04.34	1:04.94	1:08.28	1:02.75	1:03.94	1:01.59		
73	John REEVE									
Lap	1	2	3	4	5	6	7	8	9	10
1	1:20.44	1:16.71	1:14.84	1:15.01	1:18.65	1:16.95	1:15.49			
74	Nigel DOWDING									
Lap	1	2	3	4	5	6	7	8	9	10
1	1:14.43	1:10.87	1:09.12	1:10.62	1:10.38	1:08.90	1:10.32	1:14.19		
93	Nick HAYWARD-COOK									
Lap	1	2	3	4	5	6	7	8	9	10
1	1:22.92	1:14.04	1:17.40	1:17.68	1:14.42	1:14.07	1:11.49			
96	Simon BLAKENEY-EDWARDS									
Lap	1	2	3	4	5	6	7	8	9	10
1	1:12.86	1:09.99	1:08.69	1:11.53	1:09.05	1:10.29	1:09.26	1:07.95		

98	Steven SMITH										
	Lap	1	2	3	4	5	6	7	8	9	10
	1	1:15.10	1:18.11	1:11.38	1:13.42	1:14.71	1:12.74	1:12.43			
116	David ASPLIN										
	Lap	1	2	3	4	5	6	7	8	9	10
	1	1:28.65	1:25.26								
117	Steve ALLEN										
	Lap	1	2	3	4	5	6	7	8	9	10
	1	1:21.21	1:18.67	1:18.87	1:17.29	1:17.37	1:18.24	1:18.64			
194	Emma POTTER										
	Lap	1	2	3	4	5	6	7	8	9	10
	1	1:30.72	1:31.79	1:33.84	1:28.15	1:31.14	1:25.82				
195	James PAINTER										
	Lap	1	2	3	4	5	6	7	8	9	10
	1	1:15.98	1:13.14	1:10.92	1:10.88	1:07.26	1:08.95	1:08.46	1:09.58		
197	Rodney SEBER										
	Lap	1	2	3	4	5	6	7	8	9	10
	1	1:09.76	1:07.49	1:08.72	1:08.09	1:06.54	1:04.80	1:05.47	1:05.57		



The Vintage Sports-Car Club

VSCC PRE-WAR CARS

PROVISIONAL RESULT - PRACTICE SESSION 3

PI	No	CI	Name	Car	Laps	Time on Lap	Behind	MPH
1	108		Andrew MORLAND	MG PA	7	1:13.01	6	66.57
2	101		Barry FOSTER	MG Montlhery	7	1:13.52	6 00.51	66.10
3	104		Simon JACKSON	MG PB	7	1:14.80	6 01.79	64.97
4	1		Christopher MANN	Alfa Romeo RL Targa	7	1:15.08	6 02.07	64.73
5	106		Christopher EDMONDSON	MG C Type Replica	7	1:15.53	4 02.52	64.35
6	114		Tim SHARP	MG PB	7	1:15.91	7 02.90	64.02
7	61		William WAY	Austin 7 Ulster	5	1:16.06	3 03.05	63.90
8	115		Andrew BAKER	Riley Brooklands	7	1:17.03	6 04.02	63.09
9	149		Hugh APTHORP	Frazer Nash TT Replica	7	1:18.10	6 05.09	62.23
10	155		Iain ROCHE	Frazer Nash TT Rep	7	1:18.58	4 05.57	61.85
11	110		Chris CADMAN	MG Montlhery	6	1:19.93	5 06.92	60.80
12	121		Yushan NG	Frazer Nash Super Sports	7	1:20.08	4 07.07	60.69
13	137		Bill ROSTEN	GN 11.9 Annie	7	1:20.18	7 07.17	60.61
14	130		Martin NASH	Frazer Nash Supersports	6	1:20.38	4 07.37	60.46
15	102		Dennis JOHNSON	Frazer Nash Colmore	7	1:20.54	2 07.53	60.34
16	100		David COOKSEY	MG Montlhery	6	1:21.11	4 08.10	59.92
17	113		Vivian BUSH	Bentley 3 Litre	6	1:21.85	5 08.84	59.38
18	79		Andy KING	MG PB Cream Cracker	6	1:22.47	5 09.46	58.93
19	134		Tim WADSWORTH	Lagonda 2 Ltr L/C Tourer	6	1:23.22	4 10.21	58.40
20	133		Andy CAWLEY	Frazer Nash Super Sports	6	1:26.15	6 13.14	56.41
21	143		Paul BULLETT	Chevrolet 77	6	1:27.30	6 14.29	55.67
22	142		John WISEMAN	Frazer Nash Interceptor	6	1:29.18	4 16.17	54.50
23	128		Richard STOTT	MG PA	5	1:32.55	5 19.54	52.51

Start Time : 09:59

Mallory Park

22 Aug 21 10:13

Clerk of Course: John Felix

Time Issued:

Chief Timekeeper: Anthony Smith

THESE RESULTS ARE PROVISIONAL UNTIL THE CONCLUSION OF ANY JUDICIAL AND TECHNICAL MATTERS

Timing by HS Sports Ltd - Results and Lap Times at www.theresultslive.co.uk/vintage-sports-car-club

VSCC PRE-WAR CARS

LAP TIMES - PRACTICE SESSION 3

1	Christopher MANN										
	Lap	1	2	3	4	5	6	7	8	9	10
	1	1:21.24	1:17.91	1:18.73	1:17.67	1:16.59	1:15.08	1:16.87			
61	William WAY										
	Lap	1	2	3	4	5	6	7	8	9	10
	1	1:22.44	1:29.35	1:16.06	1:16.83	1:19.08					
79	Andy KING										
	Lap	1	2	3	4	5	6	7	8	9	10
	1	1:27.19	1:24.84	1:22.72	1:23.58	1:22.47	1:22.65				
100	David COOKSEY										
	Lap	1	2	3	4	5	6	7	8	9	10
	1	1:25.92	1:22.27	1:22.08	1:21.11	1:21.32	1:21.38				
101	Barry FOSTER										
	Lap	1	2	3	4	5	6	7	8	9	10
	1	1:19.45	1:20.36	1:17.55	1:15.00	1:14.36	1:13.52	1:14.37			
102	Dennis JOHNSON										
	Lap	1	2	3	4	5	6	7	8	9	10
	1	1:22.15	1:20.54	1:20.85	1:22.42	1:23.36	1:21.79	1:22.23			
104	Simon JACKSON										
	Lap	1	2	3	4	5	6	7	8	9	10
	1	1:20.27	1:19.32	1:20.73	1:16.91	1:16.20	1:14.80	1:38.29			
106	Christopher EDMONDSON										
	Lap	1	2	3	4	5	6	7	8	9	10
	1	1:25.39	1:20.35	1:20.21	1:15.53	1:17.04	1:18.00	1:45.79			
108	Andrew MORLAND										
	Lap	1	2	3	4	5	6	7	8	9	10
	1	1:17.66	1:14.98	1:20.84	1:14.70	1:14.32	1:13.01	1:13.28			
110	Chris CADMAN										
	Lap	1	2	3	4	5	6	7	8	9	10
	1	1:30.39	1:23.63	1:21.43	1:20.42	1:19.93	1:23.22				
113	Vivian BUSH										
	Lap	1	2	3	4	5	6	7	8	9	10
	1	1:25.91	1:26.47	1:25.29	1:24.18	1:21.85	1:23.79				
114	Tim SHARP										
	Lap	1	2	3	4	5	6	7	8	9	10
	1	1:23.07	1:19.82	1:17.52	1:16.72	1:17.64	1:16.03	1:15.91			
115	Andrew BAKER										
	Lap	1	2	3	4	5	6	7	8	9	10
	1	1:22.47	1:18.72	1:20.52	1:17.90	1:18.73	1:17.03	1:18.08			

121	Yushan NG										
	Lap	1	2	3	4	5	6	7	8	9	10
	1	1:24.49	1:21.04	1:22.03	1:20.08	1:21.64	1:21.94	1:23.13			
128	Richard STOTT										
	Lap	1	2	3	4	5	6	7	8	9	10
	1	1:38.44	1:36.98	1:35.45	1:34.23	1:32.55					
130	Martin NASH										
	Lap	1	2	3	4	5	6	7	8	9	10
	1	1:28.93	1:21.48	1:20.71	1:20.38	1:28.60	1:21.10				
133	Andy CAWLEY										
	Lap	1	2	3	4	5	6	7	8	9	10
	1	1:31.92	1:31.41	1:29.72	1:28.89	1:28.56	1:26.15				
134	Tim WADSWORTH										
	Lap	1	2	3	4	5	6	7	8	9	10
	1	1:25.94	1:25.60	1:24.39	1:23.22	1:23.31	1:23.51				
137	Bill ROSTEN										
	Lap	1	2	3	4	5	6	7	8	9	10
	1	1:22.36	1:22.16	1:21.47	1:21.57	1:21.29	1:20.45	1:20.18			
142	John WISEMAN										
	Lap	1	2	3	4	5	6	7	8	9	10
	1	1:31.06	1:32.15	1:30.85	1:29.18	1:30.15	1:29.51				
143	Paul BULLETT										
	Lap	1	2	3	4	5	6	7	8	9	10
	1	1:30.36	1:30.29	1:31.41	1:28.81	1:28.31	1:27.30				
149	Hugh APHORP										
	Lap	1	2	3	4	5	6	7	8	9	10
	1	1:26.37	1:21.67	1:22.43	1:25.72	1:19.37	1:18.10	1:21.82			
155	Iain ROCHE										
	Lap	1	2	3	4	5	6	7	8	9	10
	1	1:23.77	1:27.99	1:19.50	1:18.58	1:20.19	1:19.13	1:26.40			



The Vintage Sports-Car Club

HSCC/FJHRA HISTORIC FRONT ENGINED FORMULA JUNIOR CHAMPIONSHIP

PROVISIONAL RESULT - PRACTICE SESSION 4

PI	No	CI	Name	Car	Laps	Time on Lap	Behind	MPH	
1	79	B2	Andrew HIBBERD	Lola Mk2	20	55.61	16	87.39	
2	33	B2	Christopher DRAKE	Terrier T4 Series 1	6	56.57	5	00.96	85.91
3	24	A	Tom WATERFIELD	Hillwood FJ	10	56.71	10	01.10	85.70
4	11	B2	Nick TAYLOR	Elva 100	19	56.71	19	01.10	85.70
5	3	B2	Iain ROWLEY	Lola Mk 2	6	57.30	6	01.69	84.82
6	13	B2	John ARNOLD	Elva 100	14	57.91	7	02.30	83.92
7	4	B1	Graham BARRON	Gemini Mk2	19	58.81	15	03.20	82.64
8	23	B2	Keith ROACH	Condor S II	18	59.37	7	03.76	81.86
9	6	B2	Jeremy KNIGHT	Gemini Mk11	18	1:00.17	17	04.56	80.77
10	90	B2	Mark HAYNES	Nota FJ	18	1:02.08	12	06.47	78.29
11	34	B2	James OWEN	Gemini Mk 2	2	1:03.71	2	08.10	76.28
12	28	B2	Colin MCKAY	Gemini Mk2	11	1:04.45	7	08.84	75.41
13	66	A	Tony PEARSON	Bandini FJ	9	1:07.52	5	11.91	71.98
14	18	A	Roger WOODBRIDGE	Volpini FJ	14	1:08.27	5	12.66	71.19
15	25	B1	Bernard BROCK	Elva 100 CG	8	1:08.38	6	12.77	71.07
Not-Seen									
	7		Duncan RABAGLIATI	Alexis HF1					
	93		Rudolf ERNST	Mitter M60 DKW					

Start Time : 10:13

Mallory Park

22 Aug 21 10:35

Clerk of Course: John Felix

Time Issued:

Chief Timekeeper: Anthony Smith

THESE RESULTS ARE PROVISIONAL UNTIL THE CONCLUSION OF ANY JUDICIAL AND TECHNICAL MATTERS

Timing by HS Sports Ltd - Results and Lap Times at www.theresultslive.co.uk/vintage-sports-car-club

HSCC/FJHRA HISTORIC FRONT ENGINED FORMULA JUNIOR CHAMPIONSHIP

LAP TIMES - PRACTICE SESSION 4

3	Iain ROWLEY									
Lap	1	2	3	4	5	6	7	8	9	10
1	1:00.29	59.56	59.16	59.49	57.80	57.30				
4	Graham BARRON									
Lap	1	2	3	4	5	6	7	8	9	10
1	1:05.97	59.53	1:00.57	1:00.51	1:00.21	1:00.10	59.55	59.54	58.89	59.41
11	59.00	1:01.10	59.11	59.36	58.81	59.27	1:00.55	1:00.37	1:02.98	
6	Jeremy KNIGHT									
Lap	1	2	3	4	5	6	7	8	9	10
1	1:06.49	1:04.48	1:05.30	1:03.90	1:03.78	1:03.17	1:02.99	1:02.81	1:02.45	1:04.83
11	1:05.34	1:01.88	1:01.22	1:00.94	1:01.97	1:00.71	1:00.17	1:02.18		
11	Nick TAYLOR									
Lap	1	2	3	4	5	6	7	8	9	10
1	1:04.80	1:00.72	59.96	59.19	1:00.02	58.43	58.28	58.24	58.35	59.44
11	58.25	1:00.53	57.94	57.62	58.86	57.05	57.29	57.40	56.71	
13	John ARNOLD									
Lap	1	2	3	4	5	6	7	8	9	10
1	1:03.94	59.39	1:00.85	1:00.14	1:01.27	1:02.45	57.91	58.44	57.94	58.29
11	58.30	59.74	58.00	59.03						
18	Roger WOODBRIDGE									
Lap	1	2	3	4	5	6	7	8	9	10
1	1:13.94	1:10.57	1:11.66	1:09.73	1:08.27	1:10.65	1:10.56	1:10.95	1:08.55	1:11.15
11	1:09.90	1:12.76	1:10.27	1:08.44						
23	Keith ROACH									
Lap	1	2	3	4	5	6	7	8	9	10
1	1:05.85	1:00.00	1:01.11	1:00.61	1:02.01	1:03.46	59.37	1:06.07	1:05.42	1:03.45
11	1:02.80	1:08.79	1:09.58	1:07.38	1:05.43	1:10.00	1:06.94	1:08.79		
24	Tom WATERFIELD									
Lap	1	2	3	4	5	6	7	8	9	10
1	1:05.72	1:00.61	1:01.24	59.74	1:00.46	59.30	59.16	58.50	57.78	56.71
25	Bernard BROCK									
Lap	1	2	3	4	5	6	7	8	9	10
1	1:11.13	1:11.03	1:11.42	1:11.42	1:11.82	1:08.38	1:09.51	1:10.97		
28	Colin MCKAY									
Lap	1	2	3	4	5	6	7	8	9	10
1	1:09.92	1:06.38	1:07.86	1:07.44	1:05.89	1:04.59	1:04.45	1:05.38	1:06.07	1:05.27
11	1:06.80									
33	Christopher DRAKE									
Lap	1	2	3	4	5	6	7	8	9	10
1	59.85	57.56	58.92	56.65	56.57	57.12				

34	James OWEN									
Lap	1	2	3	4	5	6	7	8	9	10
1	1:06.87	1:03.71								
66	Tony PEARSON									
Lap	1	2	3	4	5	6	7	8	9	10
1	1:14.93	1:12.60	1:08.74	1:09.65	1:07.52	1:08.88	1:08.41	1:09.60	1:08.67	
79	Andrew HIBBERD									
Lap	1	2	3	4	5	6	7	8	9	10
1	1:00.85	59.42	59.24	1:00.11	57.48	59.47	58.54	58.07	58.38	57.06
11	55.94	56.65	56.71	59.06	56.37	55.61	58.53	1:03.16	56.81	57.75
90	Mark HAYNES									
Lap	1	2	3	4	5	6	7	8	9	10
1	1:09.61	1:06.92	1:06.30	1:04.50	1:04.00	1:03.85	1:02.18	1:02.31	1:02.82	1:12.85
11	1:04.16	1:02.08	1:03.58	1:04.02	1:03.68	1:04.23	1:03.84	1:04.27		



The Vintage Sports-Car Club

EDWARDIAN CARS

PROVISIONAL RESULT - PRACTICE SESSION 5

PI	No	CI	Name	Car	Laps	Time on Lap	Behind	MPH
1	72		Jeremy FLANN	Curtiss Le Zebre Special	7	1:08.09	5	71.38
2	153		Tony LEES	Vauxhall Viper Special	7	1:14.04	6 05.95	65.64
3	118		Andrew HOWE-DAVIES	Scat Racer	6	1:15.47	4 07.38	64.40
4	200		Mark WALKER	Darracq 200HP	6	1:15.73	4 07.64	64.18
5	6		Ian BALMFORTH	Hudson Super Six Racer	7	1:20.15	2 12.06	60.64
6	4		Nicholas PELLETT	Sunbeam Tourist Trophy	6	1:20.82	4 12.73	60.13
7	40		Marcus BLACK	Sunbeam 16/20	6	1:25.94	4 17.85	56.55
8	156		Julian GHOSH	Vauxhall 30/98	4	1:28.53	4 20.44	54.90
9	141		Ron BIRKETT	Dodge Hornsted	6	1:29.03	4 20.94	54.59
10	120		Clive PRESS	Abbott-Detroit 34	5	1:32.71	5 24.62	52.42
11	146		Hughie WALKER	Hispano Suiza Alfonso 2St	5	1:33.22	3 25.13	52.13
12	139		Roger TWELVETREES	Wolseley 16/20	5	1:35.56	1 27.47	50.86
13	152		William TWELVETREES	Buick D45	5	1:39.88	1 31.79	48.66
14	140		Christopher BATTY	Locomobile 38	5	1:41.44	5 33.35	47.91
Not-Seen								
	144		Michael NEW	Vauxhall 30-98				
	71		Duncan PITTAWAY	Monarch Special				

Start Time : 10:41

Mallory Park

22 Aug 21 10:53

Clerk of Course: John Felix

Time Issued:

Chief Timekeeper: Anthony Smith

THESE RESULTS ARE PROVISIONAL UNTIL THE CONCLUSION OF ANY JUDICIAL AND TECHNICAL MATTERS

Timing by HS Sports Ltd - Results and Lap Times at www.theresultslive.co.uk/vintage-sports-car-club

EDWARDIAN CARS

LAP TIMES - PRACTICE SESSION 5

4	Nicholas PELLETT									
Lap	1	2	3	4	5	6	7	8	9	10
1	1:27.33	1:34.51	1:22.74	1:20.82	1:21.78	1:23.92				
6	Ian BALMFORTH									
Lap	1	2	3	4	5	6	7	8	9	10
1	1:21.32	1:20.15	1:28.37	1:26.57	1:23.14	1:24.54	1:23.40			
40	Marcus BLACK									
Lap	1	2	3	4	5	6	7	8	9	10
1	1:32.00	1:38.60	1:27.95	1:25.94	1:26.31	1:30.03				
72	Jeremy FLANN									
Lap	1	2	3	4	5	6	7	8	9	10
1	1:13.60	1:16.51	1:18.23	1:13.99	1:08.09	1:13.92	1:16.67			
118	Andrew HOWE-DAVIES									
Lap	1	2	3	4	5	6	7	8	9	10
1	1:23.05	1:16.32	1:15.76	1:15.47	1:15.95	1:17.84				
120	Clive PRESS									
Lap	1	2	3	4	5	6	7	8	9	10
1	1:39.93	1:35.24	1:36.68	1:33.71	1:32.71					
139	Roger TWELVETREES									
Lap	1	2	3	4	5	6	7	8	9	10
1	1:35.56	1:39.09	1:38.78	1:42.23	1:46.71					
140	Christopher BATTY									
Lap	1	2	3	4	5	6	7	8	9	10
1	1:45.36	1:44.88	1:41.74	1:43.73	1:41.44					
141	Ron BIRKETT									
Lap	1	2	3	4	5	6	7	8	9	10
1	1:34.81	1:30.04	1:29.40	1:29.03	1:30.28	1:32.15				
146	Hughie WALKER									
Lap	1	2	3	4	5	6	7	8	9	10
1	1:35.86	1:34.93	1:33.22	1:35.28	1:35.90					
152	William TWELVETREES									
Lap	1	2	3	4	5	6	7	8	9	10
1	1:39.88	1:40.27	1:42.67	1:42.43	1:41.60					
153	Tony LEES									
Lap	1	2	3	4	5	6	7	8	9	10
1	1:15.00	1:17.87	1:25.28	1:15.19	1:14.10	1:14.04	1:25.66			
156	Julian GHOSH									
Lap	1	2	3	4	5	6	7	8	9	10
1	1:32.86	1:34.37	1:29.15	1:28.53						

200 Mark WALKER

Lap	1	2	3	4	5	6	7	8	9	10
1	1:17.59	1:18.91	1:18.50	1:15.73	1:16.44	1:20.12				



The Vintage Sports-Car Club

PRE-1965 RACING CARS

PROVISIONAL RESULT - PRACTICE SESSION 6

PI	No	CI	Name	Car	Laps	Time on Lap	Behind	MPH	
1	9		Mark DANIELL	Cooper T45	10	51.89	7	93.66	
2	53		Justin MAEERS	Cooper-Climax T53	10	52.00	10	00.11	93.46
3	51		Rod JOLLEY	Cooper T43/51	10	53.73	10	01.84	90.45
4	7		Frederick HARPER	Kurtis Indy-Roadster	10	54.00	9	02.11	90.00
5	10		Paul WAINE	Cooper-Climax T53	10	54.21	10	02.32	89.65
6	6		John URE	Cooper Bristol T24/25	10	55.81	8	03.92	87.08
7	16		Nick TAYLOR	Elva 100	9	56.05	8	04.16	86.71
8	25		Tom WATERFIELD	Cooper T41 Climax	6	56.95	6	05.06	85.34
9	56		Matt RICKETTS	Cooper T.41	8	57.48	5	05.59	84.55
10	64		Charles MAEERS	Cooper-Climax T51	9	57.63	9	05.74	84.33
11	12		Will NUTHALL	Cooper T53	5	58.33	5	06.44	83.32
12	5		Guy PLANTE	Cooper Bristol	9	59.03	9	07.14	82.33
13	20		Christian PEDERSEN	Austin 7 Special	9	59.23	4	07.34	82.05
14	26		Duncan RICKETTS	ERA Parnell Challenger	9	59.44	9	07.55	81.76
15	19		Robert COBDEN	Riley Falcon Special	9	1:00.64	5	08.75	80.15
16	45		Chas REYNOLDS	Morgan Super Sports	8	1:00.74	6	08.85	80.01
17	24		Tom WALKER	Amilcar Hispano Special	7	1:01.77	5	09.88	78.68
18	21		Terry CRABB	ERA R12C	8	1:03.41	5	11.52	76.64
Not-Seen									
	60		Steven HART	Cooper T51					
	8		Anthony DITHERIDGE	Cooper T45					

Start Time : 10:56

Mallory Park

22 Aug 21 11:08

Clerk of Course: John Felix

Time Issued:

Chief Timekeeper: Anthony Smith

THESE RESULTS ARE PROVISIONAL UNTIL THE CONCLUSION OF ANY JUDICIAL AND TECHNICAL MATTERS

Timing by HS Sports Ltd - Results and Lap Times at www.theresultslive.co.uk/vintage-sports-car-club

PRE-1965 RACING CARS

LAP TIMES - PRACTICE SESSION 6

5	Guy PLANTE										
	Lap	1	2	3	4	5	6	7	8	9	10
	1	1:07.19	1:03.75	1:02.32	1:02.98	1:02.37	59.81	1:01.24	59.33	59.03	
6	John URE										
	Lap	1	2	3	4	5	6	7	8	9	10
	1	1:00.05	56.94	55.95	55.96	55.93	56.82	56.12	55.81	56.57	56.36
7	Frederick HARPER										
	Lap	1	2	3	4	5	6	7	8	9	10
	1	57.72	55.82	57.25	1:00.15	58.18	56.46	56.68	54.40	54.00	55.74
9	Mark DANIELL										
	Lap	1	2	3	4	5	6	7	8	9	10
	1	55.66	54.70	53.76	53.93	54.03	53.40	51.89	52.59	54.17	52.05
10	Paul WAINE										
	Lap	1	2	3	4	5	6	7	8	9	10
	1	58.29	56.64	57.18	56.61	56.92	1:00.43	55.68	55.36	54.84	54.21
12	Will NUTHALL										
	Lap	1	2	3	4	5	6	7	8	9	10
	1	1:02.08	1:00.48	59.95	5:16.11	58.33					
16	Nick TAYLOR										
	Lap	1	2	3	4	5	6	7	8	9	10
	1	1:01.31	57.03	56.37	57.28	57.15	56.48	56.52	56.05	56.22	
19	Robert COBDEN										
	Lap	1	2	3	4	5	6	7	8	9	10
	1	1:04.96	1:00.78	1:01.40	1:01.40	1:00.64	1:00.69	1:02.94	1:15.94	1:02.68	
20	Christian PEDERSEN										
	Lap	1	2	3	4	5	6	7	8	9	10
	1	1:02.46	1:00.49	59.32	59.23	59.57	1:00.77	1:06.67	1:03.07	1:01.26	
21	Terry CRABB										
	Lap	1	2	3	4	5	6	7	8	9	10
	1	1:16.65	1:11.12	1:07.72	1:04.69	1:03.41	1:04.14	1:03.97	1:03.57		
24	Tom WALKER										
	Lap	1	2	3	4	5	6	7	8	9	10
	1	1:02.03	1:02.84	1:01.92	1:02.87	1:01.77	1:06.53	1:11.77			
25	Tom WATERFIELD										
	Lap	1	2	3	4	5	6	7	8	9	10
	1	1:01.42	57.82	57.93	59.08	4:28.27	56.95				
26	Duncan RICKETTS										
	Lap	1	2	3	4	5	6	7	8	9	10
	1	1:05.19	1:01.67	1:00.27	1:00.12	1:01.27	1:01.35	1:01.36	59.52	59.44	

45	Chas REYNOLDS										
	Lap	1	2	3	4	5	6	7	8	9	10
	1	1:04.19	1:02.42	1:08.62	1:06.41	1:02.41	1:00.74	1:12.72	1:09.95		

51	Rod JOLLEY										
	Lap	1	2	3	4	5	6	7	8	9	10
	1	59.93	56.18	54.72	53.78	54.94	53.80	54.04	56.05	54.16	53.73

53	Justin MAEERS										
	Lap	1	2	3	4	5	6	7	8	9	10
	1	55.02	53.97	54.43	53.04	53.28	52.86	52.35	52.61	54.32	52.00

56	Matt RICKETTS										
	Lap	1	2	3	4	5	6	7	8	9	10
	1	1:09.19	1:05.27	1:00.03	1:00.10	57.48	1:02.82	1:07.17	57.81		

64	Charles MAEERS										
	Lap	1	2	3	4	5	6	7	8	9	10
	1	1:05.02	1:01.58	59.01	59.25	1:00.92	58.40	58.63	1:00.07	57.63	



The Vintage Sports-Car Club

VSCC PRE-WAR CARS

PROVISIONAL RESULT - PRACTICE SESSION 7

PI	No	CI	Name	Car	Laps	Time on Lap	Behind	MPH	
1	97		Tony SEBER	Wolseley Hornet Special	8	1:00.09	7	80.88	
2	29		Mike JAMES	Riley 12/4 TT Sprite Rep	8	1:01.16	6	01.07	79.46
3	95		Mike PAINTER	MG Kayne	8	1:02.04	6	01.95	78.34
4	123		Harry PAINTER	MG PA	8	1:02.87	6	02.78	77.30
5	50		Colin WOLSTENHOLME	Riley Racing Mph	8	1:04.62	5	04.53	75.21
6	49		Charles GODDARD	MG PA-PB	8	1:06.30	4	06.21	73.30
7	68		Matthew MOORE	Austin 7 Ulster	8	1:09.70	6	09.61	69.73
8	89		Andrew LONG	MG N Magnette	8	1:09.88	7	09.79	69.55
9	193		James RICKETTS	Riley Special	7	1:10.99	6	10.90	68.46
10	67		Archie WATERFIELD	Austin 7	4	1:11.25	3	11.16	68.21
11	82		Robert MOORE	GN Special	7	1:11.59	7	11.50	67.89
12	85		John MOSS	Austin Seven Sports	7	1:12.05	6	11.96	67.45
13	94		Duncan POTTER	MG Monthery Midget	7	1:12.77	7	12.68	66.79
14	86		George SCHOLEY	Austin Ulster	7	1:12.94	5	12.85	66.63
15	88		Mike DAVIES-COLLEY	MG PA	7	1:15.42	6	15.33	64.44
16	92		Matt SHEPHERD	Austin 7	7	1:16.18	6	16.09	63.80

Not-Seen

126	Onno KONEMANN	MG D Type Special
36	Tom THORNTON	BMW 329/28 K

Car 119 - Did not complete one timed lap

Start Time : 11:09

Mallory Park

22 Aug 21 11:22

Clerk of Course: John Felix

Time Issued:

Chief Timekeeper: Anthony Smith

THESE RESULTS ARE PROVISIONAL UNTIL THE CONCLUSION OF ANY JUDICIAL AND TECHNICAL MATTERS

Timing by HS Sports Ltd - Results and Lap Times at www.theresultslive.co.uk/vintage-sports-car-club

VSCC PRE-WAR CARS

LAP TIMES - PRACTICE SESSION 7

29	Mike JAMES										
	Lap	1	2	3	4	5	6	7	8	9	10
	1	1:02.23	1:07.43	1:20.23	1:01.59	1:01.32	1:01.16	1:03.08	1:20.82		
49	Charles GODDARD										
	Lap	1	2	3	4	5	6	7	8	9	10
	1	1:08.34	1:10.75	1:08.23	1:06.30	1:07.36	1:06.77	1:06.53	1:10.47		
50	Colin WOLSTENHOLME										
	Lap	1	2	3	4	5	6	7	8	9	10
	1	1:13.94	1:07.62	1:04.99	1:04.97	1:04.62	1:04.99	1:05.66	1:05.42		
67	Archie WATERFIELD										
	Lap	1	2	3	4	5	6	7	8	9	10
	1	1:12.71	1:11.61	1:11.25	1:12.09						
68	Matthew MOORE										
	Lap	1	2	3	4	5	6	7	8	9	10
	1	1:09.91	1:09.91	1:11.72	1:11.15	1:10.15	1:09.70	1:10.23	1:10.29		
82	Robert MOORE										
	Lap	1	2	3	4	5	6	7	8	9	10
	1	1:14.38	1:15.30	1:11.92	1:11.74	1:12.38	1:11.96	1:11.59			
85	John MOSS										
	Lap	1	2	3	4	5	6	7	8	9	10
	1	1:14.67	1:13.69	1:12.57	1:12.20	1:12.77	1:12.05	1:12.31			
86	George SCHOLEY										
	Lap	1	2	3	4	5	6	7	8	9	10
	1	1:18.70	1:17.45	1:16.39	1:14.75	1:12.94	1:13.28	1:18.09			
88	Mike DAVIES-COLLEY										
	Lap	1	2	3	4	5	6	7	8	9	10
	1	1:19.98	1:21.02	1:17.58	1:17.03	1:16.46	1:15.42	1:18.47			
89	Andrew LONG										
	Lap	1	2	3	4	5	6	7	8	9	10
	1	1:12.34	1:12.10	1:10.05	1:10.89	1:11.48	1:11.16	1:09.88	1:11.03		
92	Matt SHEPHERD										
	Lap	1	2	3	4	5	6	7	8	9	10
	1	1:19.08	1:21.32	1:16.97	1:17.80	1:16.32	1:16.18	1:18.89			
94	Duncan POTTER										
	Lap	1	2	3	4	5	6	7	8	9	10
	1	1:15.04	1:14.34	1:14.29	1:13.66	1:13.52	1:13.44	1:12.77			
95	Mike PAINTER										
	Lap	1	2	3	4	5	6	7	8	9	10
	1	1:04.25	1:03.79	1:03.35	1:03.72	1:03.53	1:02.04	1:04.37	1:02.90		

97 Tony SEBER

Lap	1	2	3	4	5	6	7	8	9	10
1	1:02.12	1:01.38	1:02.63	1:00.98	1:01.24	1:00.81	1:00.09	1:01.52		

123 Harry PAINTER

Lap	1	2	3	4	5	6	7	8	9	10
1	1:04.36	1:03.29	1:03.89	1:12.47	1:03.60	1:02.87	1:11.50	1:03.34		

193 James RICKETTS

Lap	1	2	3	4	5	6	7	8	9	10
1	1:17.19	1:14.62	1:12.53	1:11.29	1:11.95	1:10.99	1:12.22			



The Vintage Sports-Car Club

VSCC PRE-WAR CARS

PROVISIONAL RESULT - PRACTICE SESSION 8

PI	No	CI	Name	Car	Laps	Time on Lap	Behind	MPH	
1	22		Patrick BLAKENEY-EDWARDS	Frazer Nash Super Sports	9	58.13	7	83.61	
2	36		Tom THORNTON	BMW 329/28 K	8	59.83	6	01.70	81.23
3	196		Tom WATERFIELD	Frazer Nash Super Sports	7	1:00.21	2	02.08	80.72
4	32		Edward WILLIAMS	Frazer Nash Super Sports	9	1:00.91	7	02.78	79.79
5	23		Sandford ANDREWS	Morgan Aero 2Str	8	1:01.02	8	02.89	79.65
6	11		Charles MAEERS	GN Parker	8	1:01.45	6	03.32	79.09
7	53		Adam MOODY	Riley 12/4 TT Sprite	8	1:03.33	8	05.20	76.74
8	135		Michael HUDSON	Bugatti T35B	6	1:03.38	6	05.25	76.68
9	59		Jonathan FENNING	Frazer Nash Emeryson	8	1:06.24	7	08.11	73.37
10	14		James EDWARDS	GN Spider	6	1:07.93	4	09.80	71.54
11	62		Hughie WALKER	GN Thunderbug	6	1:09.39	3	11.26	70.04
12	77		Nick HAYWARD-COOK	Austin 7 Monoposto	7	1:11.47	4	13.34	68.00
13	198		Rebecca SMITH	Morris Minor	6	1:12.06	3	13.93	67.44
14	192		Pete SHEPHERD	Austin 7	7	1:13.14	2	15.01	66.45
15	54		Peter BATTY	Frazer Nash Super Sports	4	1:13.27	4	15.14	66.33
16	111		Andrew CROYSBILL	Riley 12/4	6	1:16.05	6	17.92	63.91
17	147		Henry LEES	Austin 7 Ulster TT	6	1:25.60	5	27.47	56.78
18	87		Louis PARKIN	GN Touring	6	1:27.30	4	29.17	55.67
19	148		Josh WHITE	Austin 7	6	1:27.53	4	29.40	55.52
20	151		Tim HARRISON	GN Touring	5	1:49.92	3	51.79	44.21
Not-Seen									
	190		Ollie LESTON	Lovell Elkhart Sprint Racer					

Start Time : 11:22

Mallory Park

22 Aug 21 12:08

Clerk of Course: John Felix

Time Issued:

Chief Timekeeper: Anthony Smith

THESE RESULTS ARE PROVISIONAL UNTIL THE CONCLUSION OF ANY JUDICIAL AND TECHNICAL MATTERS

Timing by HS Sports Ltd - Results and Lap Times at www.theresultslive.co.uk/vintage-sports-car-club

VSCC PRE-WAR CARS

LAP TIMES - PRACTICE SESSION 8

11	Charles MAEERS										
	Lap	1	2	3	4	5	6	7	8	9	10
	1	1:04.68	1:03.01	1:02.30	1:02.85	1:02.97	1:01.45	1:03.55	1:02.97		
14	James EDWARDS										
	Lap	1	2	3	4	5	6	7	8	9	10
	1	1:12.65	1:17.44	1:08.76	1:07.93	1:08.56	1:09.92				
22	Patrick BLAKENEY-EDWARDS										
	Lap	1	2	3	4	5	6	7	8	9	10
	1	1:00.20	59.46	58.39	1:01.83	1:01.33	1:00.28	58.13	1:02.65	1:03.18	
23	Sandford ANDREWS										
	Lap	1	2	3	4	5	6	7	8	9	10
	1	1:02.57	1:01.50	1:02.98	1:03.70	1:01.55	1:01.92	1:02.17	1:01.02		
32	Edward WILLIAMS										
	Lap	1	2	3	4	5	6	7	8	9	10
	1	1:01.24	1:02.00	1:02.70	1:01.30	1:01.37	1:03.03	1:00.91	1:01.57	1:04.96	
36	Tom THORNTON										
	Lap	1	2	3	4	5	6	7	8	9	10
	1	1:02.75	1:03.44	1:02.31	1:01.04	1:01.90	59.83	1:00.59	1:00.29		
53	Adam MOODY										
	Lap	1	2	3	4	5	6	7	8	9	10
	1	1:06.06	1:05.57	1:06.58	1:04.39	1:04.88	1:04.41	1:06.31	1:03.33		
54	Peter BATTY										
	Lap	1	2	3	4	5	6	7	8	9	10
	1	1:15.70	1:16.93	5:35.37	1:13.27						
59	Jonathan FENNING										
	Lap	1	2	3	4	5	6	7	8	9	10
	1	1:09.27	1:07.36	1:07.47	1:09.33	1:08.11	1:06.71	1:06.24	1:07.83		
62	Hughie WALKER										
	Lap	1	2	3	4	5	6	7	8	9	10
	1	1:13.04	1:11.49	1:09.39	1:09.62	1:11.71	1:13.24				
77	Nick HAYWARD-COOK										
	Lap	1	2	3	4	5	6	7	8	9	10
	1	1:13.34	1:11.80	1:11.92	1:11.47	1:12.77	1:15.11	1:15.84			
87	Louis PARKIN										
	Lap	1	2	3	4	5	6	7	8	9	10
	1	1:33.11	1:33.09	1:30.41	1:27.30	1:28.97	1:28.98				
111	Andrew CROYS DILL										
	Lap	1	2	3	4	5	6	7	8	9	10
	1	1:20.67	1:21.72	1:18.46	1:16.47	1:17.68	1:16.05				

135 Michael HUDSON

Lap	1	2	3	4	5	6	7	8	9	10
1	1:05.75	1:04.58	1:12.23	1:05.72	1:03.44	1:03.38				

147 Henry LEES

Lap	1	2	3	4	5	6	7	8	9	10
1	1:28.01	1:29.48	1:30.56	1:25.83	1:25.60	1:25.83				

148 Josh WHITE

Lap	1	2	3	4	5	6	7	8	9	10
1	1:34.26	1:33.55	1:29.13	1:27.53	1:33.84	1:27.93				

151 Tim HARRISON

Lap	1	2	3	4	5	6	7	8	9	10
1	1:50.95	1:50.38	1:49.92	1:50.17	1:54.10					

192 Pete SHEPHERD

Lap	1	2	3	4	5	6	7	8	9	10
1	1:15.08	1:13.14	1:14.47	1:13.41	1:14.91	1:15.73	1:16.33			

196 Tom WATERFIELD

Lap	1	2	3	4	5	6	7	8	9	10
1	1:01.75	1:00.21	1:02.38	1:00.37	1:01.25	1:00.84	1:00.99			

198 Rebecca SMITH

Lap	1	2	3	4	5	6	7	8	9	10
1	1:13.74	1:13.21	1:12.06	1:14.59	1:12.78	1:13.28				



The Vintage Sports-Car Club

VSCC PRE-WAR CARS

PROVISIONAL RESULT - PRACTICE SESSION 9

PI	No	CI	Name	Car	Laps	Time on Lap	Behind	MPH	
1	35		Chris HUDSON	Bugatti T35B	6	1:03.51	1	76.52	
2	38		Sue DARBYSHIRE	Morgan Super Aero	8	1:04.30	3	00.79	75.58
3	46		Mark BRETT	Ballamy-Ford (LMB) V8 Sp	8	1:05.00	3	01.49	74.77
4	39		Iain STEWART	Morgan Super Aero	8	1:05.08	4	01.57	74.68
5	47		Max SOWERBY	Talbot Lago T120	8	1:05.38	8	01.87	74.33
6	44		Clive FIDGEON	Frazer Nash Boulogne II	9	1:05.81	6	02.30	73.85
7	78		John GUYATT	Talbot Lago T150C	5	1:07.80	4	04.29	71.68
8	55		Hamish MONRO	Frazer Nash Super Sports	8	1:09.53	7	06.02	69.90
9	84		David JOHNSON	Frazer Nash Super Sports	8	1:10.94	4	07.43	68.51
10	80		Fred BOOTHBY	MG J2	8	1:11.62	3	08.11	67.86
11	125		William COLLEDGE	Wolseley Hornet Special	7	1:12.44	4	08.93	67.09
12	99		Christopher SCOTT-MCKIRDY	Aston Martin Le Mans	7	1:13.19	7	09.68	66.40
13	81		Andy NEWBOUND	Frazer Nash Ulster 100	7	1:13.20	5	09.69	66.39
14	126		Onno KONEMANN	MG D Type Special	7	1:16.24	5	12.73	63.75
15	103		David BIRNAGE	Austin 7 Ulster Special	6	1:27.04	1	23.53	55.84
16	144		Michael NEW	Vauxhall 30-98	5	1:28.99	5	25.48	54.61
17	43		Ewan CAMERON	Morgan Aero Supersport	4	1:39.76	2	36.25	48.72
18	160		Brian WALTON	Riley 9	5	1:43.88	5	40.37	46.78
Not-Seen									
	219		India WALKER	Austin 7 Special					
	42		Marcus BLACK	Talbot Lago T23					

Start Time : 11:35

Mallory Park

22 Aug 21 11:49

Clerk of Course: John Felix

Time Issued:

Chief Timekeeper: Anthony Smith

THESE RESULTS ARE PROVISIONAL UNTIL THE CONCLUSION OF ANY JUDICIAL AND TECHNICAL MATTERS

Timing by HS Sports Ltd - Results and Lap Times at www.theresultslive.co.uk/vintage-sports-car-club

VSCC PRE-WAR CARS

LAP TIMES - PRACTICE SESSION 9

35	Chris HUDSON										
	Lap	1	2	3	4	5	6	7	8	9	10
	1	1:03.51	1:05.16	1:05.23	1:04.42	1:05.81	1:05.12				
38	Sue DARBYSHIRE										
	Lap	1	2	3	4	5	6	7	8	9	10
	1	1:05.14	1:09.50	1:04.30	1:06.55	1:07.27	1:08.36	1:10.18	1:10.58		
39	Iain STEWART										
	Lap	1	2	3	4	5	6	7	8	9	10
	1	1:05.52	1:06.69	1:09.41	1:05.08	1:11.51	1:07.30	1:08.43	1:11.18		
43	Ewan CAMERON										
	Lap	1	2	3	4	5	6	7	8	9	10
	1	1:46.76	1:39.76	1:41.09	1:43.76						
44	Clive FIDGEON										
	Lap	1	2	3	4	5	6	7	8	9	10
	1	1:07.25	1:06.75	1:06.80	1:06.83	1:06.69	1:05.81	1:06.20	1:05.95	1:26.84	
46	Mark BRETT										
	Lap	1	2	3	4	5	6	7	8	9	10
	1	1:08.37	1:06.16	1:05.00	1:07.80	1:05.41	1:11.01	1:07.74	1:17.76		
47	Max SOWERBY										
	Lap	1	2	3	4	5	6	7	8	9	10
	1	1:13.11	1:09.88	1:08.97	1:07.30	1:11.16	1:08.16	1:06.89	1:05.38		
55	Hamish MONRO										
	Lap	1	2	3	4	5	6	7	8	9	10
	1	1:09.91	1:10.13	1:11.11	1:10.37	1:09.94	1:09.66	1:09.53	1:11.86		
78	John GUYATT										
	Lap	1	2	3	4	5	6	7	8	9	10
	1	1:10.77	1:12.11	1:08.51	1:07.80	1:13.35					
80	Fred BOOTHBY										
	Lap	1	2	3	4	5	6	7	8	9	10
	1	1:15.02	1:14.92	1:11.62	1:11.99	1:13.40	1:12.04	1:12.62	1:12.27		
81	Andy NEWBOUND										
	Lap	1	2	3	4	5	6	7	8	9	10
	1	1:16.33	1:14.99	1:14.87	1:13.34	1:13.20	1:16.70	1:14.13			
84	David JOHNSON										
	Lap	1	2	3	4	5	6	7	8	9	10
	1	1:12.43	1:14.49	1:10.95	1:10.94	1:11.78	1:14.57	1:13.50	1:13.86		
99	Christopher SCOTT-MCKIRDY										
	Lap	1	2	3	4	5	6	7	8	9	10
	1	1:19.10	1:16.54	1:17.93	1:17.55	1:14.71	1:14.29	1:13.19			

103	David BIRNAGE										
	Lap	1	2	3	4	5	6	7	8	9	10
	1	1:27.04	1:27.26	1:28.00	1:28.67	1:27.43	1:27.50				

125	William COLLEDGE										
	Lap	1	2	3	4	5	6	7	8	9	10
	1	1:13.79	1:18.01	1:15.68	1:12.44	1:13.65	1:27.06	1:16.66			

126	Onno KONEMANN										
	Lap	1	2	3	4	5	6	7	8	9	10
	1	1:18.36	1:18.41	1:18.89	1:16.68	1:16.24	1:19.20	1:16.62			

144	Michael NEW										
	Lap	1	2	3	4	5	6	7	8	9	10
	1	1:36.94	1:33.81	1:32.31	1:31.09	1:28.99					

160	Brian WALTON										
	Lap	1	2	3	4	5	6	7	8	9	10
	1	1:52.60	1:47.26	1:47.78	1:45.32	1:43.88					



ALVIS CENTENARY RACE

RESULT - RACE 1

Pl	No	Cl	Name	Car	Year	Laps	Time	Behind	MPH	Best Lap on	MPH
1	30		Alex SIMPSON	Alvis Goodwin Special	1948	16	15:56.52		81.29	58.56	8 82.99
2	34		Julian GRIMWADE	Frazer Nash Single Seat	1934	16	16:47.72	51.20	77.16	59.46	2 81.74
3	76		William IRVING	Alvis Silver Eagle	1938	14	16:06.45	2 Laps	70.40	1:06.81	7 72.74
4	37		David LEWIS	Alvis Silver Eagle	1930	14	16:07.00	2 Laps	70.36	1:07.04	4 72.49
5	83		Jeffrey EDWARDS	Alvis Silver Eagle	1927	14	16:29.06	2 Laps	68.79	1:08.39	3 71.06
6	57		Ron BIRKETT	Alvis Sports Special	1934/35	13	16:05.99	3 Laps	65.40	1:09.29	13 70.14
7	75		Chris JACKSON	Alvis Firefly	1933	13	16:16.36	3 Laps	64.71	1:11.84	13 67.65
8	105		Karl JONES	Alvis Speed 20	1932	13	16:24.91	3 Laps	64.15	1:14.06	5 65.62 *
9	109		Richard WADMAN	Alvis Speed 20 VDP Tourer	1934	13	16:39.38	3 Laps	63.22	1:14.53	5 65.21
10	131		Alan HARPLEY	Avon Alvis	1930	12	16:03.15	4 Laps	60.55	1:16.85	3 63.24
11	124		Thomas HARDMAN	Alvis 12/60	1931	12	16:27.65	4 Laps	59.05	1:18.47	12 61.93
12	127		Ian FYFE	Alvis 12/70 Special	1937	12	16:35.04	4 Laps	58.61	1:19.13	7 61.42
13	107		Henry DAY	Alvis SA Speed 20	1933	12	17:04.00	4 Laps	56.95	1:21.19	9 59.86
14	122		Nicholas BENNETT	Alvis Silver Eagle	1930	12	17:17.89	4 Laps	56.19	1:23.46	9 58.23

Not-Classified

2	Rod JOLLEY	Giron Alvis Speed 20 Spl	1932/37	9	9:12.37	DNF	79.19	58.61	3	82.92
8	Ruediger FRIEDRICHS	Alvis Firefly	1932/35	8	8:55.27	DNF	72.64	1:03.63	2	76.38
33	Guy PLANTE	Alvis Speed 25 Special	1936	2	2:32.57	DNF	63.71	1:10.91	2	68.54
27	Mark HAYWARD	Alvis FD 12/75 Fwd	1928	0		Starter				

Fastest Lap

30	Alex SIMPSON	Alvis Goodwin Special	1948					58.56	8	82.99
----	--------------	-----------------------	------	--	--	--	--	-------	---	-------

*** = handicap winner

Start Time : 13:01

Mallory Park

22 Aug 21 13:21

Clerk of Course: John Felix

Time Issued:

Chief Timekeeper: Anthony Smith

THESE RESULTS ARE PROVISIONAL UNTIL THE CONCLUSION OF ANY JUDICIAL AND TECHNICAL MATTERS

Timing by HS Sports Ltd - Results and Lap Times at www.theresultslive.co.uk/vintage-sports-car-club

RACE GRID

ALVIS CENTENARY RACE

RACE 1

ROW 10

48 Edward WILLIAMS

ROW 9

122 01:32.990
Nicholas BENNETT

107 01:34.920
Henry DAY

ROW 8

127 01:24.690
Ian FYFE

124 01:26.460
Thomas HARDMAN

ROW 7

109 01:22.700
Richard WADMAN

33 01:23.640
Guy PLANTE

ROW 6

105 01:18.960
Karl JONES

131 01:22.200
Alan HARPLEY

ROW 5

75 01:18.360
Chris JACKSON

57 01:18.840
Ron BIRKETT

ROW 4

27 01:16.660
Mark HAYWARD

76 01:16.930
William IRVING

ROW 3

83 01:12.640
Jeffrey EDWARDS

37 01:13.430
David LEWIS

ROW 2

8 01:06.950
Ruediger FRIEDRICHS

34 01:11.670
Julian GRIMWADE

ROW 1

30 01:03.910
Alex SIMPSON

2 01:06.270
Rod JOLLEY

POLE

ALVIS CENTENARY RACE

LAP TIMES - RACE 1

2	Rod JOLLEY									
Lap	1	2	3	4	5	6	7	8	9	10
1	1:04.14	59.02	58.61	59.52	1:00.84	1:00.26	1:01.09	1:01.90	1:06.99	
8	Ruediger FRIEDRICHS									
Lap	1	2	3	4	5	6	7	8	9	10
1	1:09.07	1:03.63	1:05.92	1:08.48	1:07.86	1:07.77	1:06.42	1:06.12		
30	Alex SIMPSON									
Lap	1	2	3	4	5	6	7	8	9	10
1	1:05.21	58.79	59.35	58.71	1:00.46	59.30	59.79	58.56	58.95	59.75
11	1:00.89	59.38	59.16	59.52	59.48	59.22				
33	Guy PLANTE									
Lap	1	2	3	4	5	6	7	8	9	10
1	1:21.66	1:10.91								
34	Julian GRIMWADE									
Lap	1	2	3	4	5	6	7	8	9	10
1	1:05.70	59.46	1:00.81	1:02.52	1:03.98	1:03.73	1:02.14	1:02.74	1:03.44	1:02.40
11	1:03.22	1:03.74	1:04.82	1:02.86	1:03.41	1:02.75				
37	David LEWIS									
Lap	1	2	3	4	5	6	7	8	9	10
1	1:19.23	1:10.11	1:07.41	1:07.04	1:10.23	1:07.62	1:08.02	1:07.90	1:07.88	1:10.24
11	1:07.64	1:08.75	1:07.36	1:07.57						
57	Ron BIRKETT									
Lap	1	2	3	4	5	6	7	8	9	10
1	1:22.21	1:14.34	1:13.72	1:13.69	1:14.17	1:15.34	1:15.81	1:13.90	1:15.65	1:13.16
11	1:12.70	1:12.01	1:09.29							
75	Chris JACKSON									
Lap	1	2	3	4	5	6	7	8	9	10
1	1:28.86	1:16.54	1:15.24	1:15.60	1:14.58	1:14.33	1:13.74	1:14.32	1:13.82	1:12.43
11	1:12.13	1:12.93	1:11.84							
76	William IRVING									
Lap	1	2	3	4	5	6	7	8	9	10
1	1:16.27	1:09.51	1:08.18	1:08.77	1:07.26	1:08.01	1:06.81	1:10.36	1:09.74	1:09.66
11	1:08.00	1:09.04	1:07.03	1:07.81						
83	Jeffrey EDWARDS									
Lap	1	2	3	4	5	6	7	8	9	10
1	1:15.62	1:09.10	1:08.39	1:08.84	1:11.85	1:10.70	1:10.80	1:09.98	1:10.54	1:09.26
11	1:12.77	1:09.68	1:09.14	1:12.39						
105	Karl JONES									
Lap	1	2	3	4	5	6	7	8	9	10
1	1:28.43	1:15.94	1:15.21	1:14.87	1:14.06	1:14.48	1:14.56	1:14.52	1:14.21	1:15.55

11 1:14.21 1:14.71 1:14.16

107 Henry DAY

Lap	1	2	3	4	5	6	7	8	9	10
1	1:40.06	1:23.05	1:26.42	1:27.03	1:27.43	1:25.56	1:25.04	1:22.68	1:21.19	1:22.13
11	1:21.54	1:21.87								

109 Richard WADMAN

Lap	1	2	3	4	5	6	7	8	9	10
1	1:28.52	1:16.65	1:17.51	1:16.09	1:14.53	1:14.97	1:15.27	1:14.85	1:14.77	1:16.18
11	1:17.05	1:16.03	1:16.96							

122 Nicholas BENNETT

Lap	1	2	3	4	5	6	7	8	9	10
1	1:36.49	1:24.57	1:27.54	1:27.30	1:27.82	1:25.27	1:24.78	1:24.38	1:23.46	1:24.68
11	1:25.75	1:25.85								

124 Thomas HARDMAN

Lap	1	2	3	4	5	6	7	8	9	10
1	1:39.17	1:22.60	1:22.06	1:21.45	1:20.73	1:20.63	1:19.45	1:22.35	1:21.91	1:20.03
11	1:18.80	1:18.47								

127 Ian FYFE

Lap	1	2	3	4	5	6	7	8	9	10
1	1:33.96	1:22.24	1:21.15	1:20.43	1:21.35	1:27.96	1:19.13	1:21.96	1:21.09	1:23.00
11	1:21.38	1:21.39								

131 Alan HARPLEY

Lap	1	2	3	4	5	6	7	8	9	10
1	1:29.58	1:17.97	1:16.85	1:17.20	1:18.70	1:21.26	1:21.57	1:19.59	1:20.56	1:19.51
11	1:20.25	1:20.11								

Lap Chart

ALVIS CENTENARY RACE - RACE 1

Lap 1		Lap 2		Lap 3		Lap 4		Lap 5		Lap 6		Lap 7		Lap 8		Lap 9		Lap 10	
No	Time	No	Time	No	Time	No	Time	No	Time	No	Time	No	Time	No	Time	No	Time	No	Time
2	1:04.14	2	2:03.16	2	3:01.77	2	4:01.29	2	5:02.13	30	6:01.82	30	7:01.61	30	8:00.17	30	8:59.12	30	9:58.87
30	1:05.21	30	2:04.00	124	3:01.77 *1	30	4:02.06	30	5:02.52	2	6:02.39	37	7:01.64 *1	131	8:01.56 *2	109	9:03.54 *2	57	10:03.18 *2
34	1:05.70	34	2:05.16	107	3:03.11 *1	109	4:02.68 *1	57	5:03.96 *1	34	6:16.20	2	7:03.48	76	8:04.81 *1	2	9:12.37	105	10:12.07 *2
8	1:09.07	8	2:12.70	30	3:03.35	131	4:04.40 *1	34	5:12.47	57	6:18.13 *1	83	7:04.50 *1	2	8:05.38	76	9:15.17 *1	75	10:13.21 *2
83	1:15.62	83	2:24.72	34	3:05.97	34	4:08.49	105	5:14.45 *1	105	6:28.51 *1	124	7:06.01 *2	37	8:09.66 *1	37	9:17.56 *1	122	10:13.77 *3
76	1:16.27	76	2:25.78	8	3:18.62	127	4:17.35 *1	75	5:16.24 *1	75	6:30.82 *1	34	7:18.34	83	8:15.30 *1	131	9:23.13 *2	107	10:14.59 *3
37	1:19.23	37	2:29.34	83	3:33.11	124	4:23.83 *1	109	5:18.77 *1	109	6:33.30 *1	122	7:23.72 *2	34	8:21.08	34	9:24.52	109	10:18.39 *2
33	1:21.66	33	2:32.57	76	3:33.96	8	4:27.10	131	5:21.60 *1	131	6:40.30 *1	107	7:23.99 *2	124	8:26.64 *2	83	9:25.28 *1	76	10:24.91 *1
57	1:22.21	57	2:36.55	37	3:36.75	122	4:28.60 *1	8	5:34.96	8	6:42.73	57	7:33.47 *1	127	8:27.09 *2	124	9:46.09 *2	37	10:25.44 *1
105	1:28.43	105	2:44.37	57	3:50.27	107	4:29.53 *1	127	5:37.78 *1	76	6:58.00	105	7:42.99 *1	122	8:48.99 *2	127	9:46.22 *2	34	10:26.92
109	1:28.52	109	2:45.17	105	3:59.58	83	4:41.95	124	5:45.28 *1	127	6:59.13 *1	75	7:45.15 *1	57	8:49.28 *1			83	10:35.82 *1
75	1:28.86	75	2:45.40	75	4:00.64	76	4:42.73	76	5:49.99			109	7:48.27 *1	107	8:49.55 *2			131	10:42.72 *2
131	1:29.58	131	2:47.55			37	4:43.79	83	5:53.80			8	7:49.15	8	8:55.27				
127	1:33.96	127	2:56.20					37	5:54.02					105	8:57.55 *1				
122	1:36.49	122	3:01.06					122	5:55.90 *1					75	8:58.89 *1				
124	1:39.17							107	5:56.56 *1										
107	1:40.06																		

Lap Chart

ALVIS CENTENARY RACE - RACE 1

Lap 11		Lap 12		Lap 13		Lap 14		Lap 15		Lap 16		Lap 17		Lap 18		Lap 19		Lap 20	
No	Time	No	Time	No	Time	No	Time	No	Time	No	Time	No	Time	No	Time	No	Time	No	Time
30	10:59.76	30	11:59.14	30	12:58.30	30	13:57.82	30	14:57.30	30	15:56.52								
127	11:08.18 *3	131	12:03.28 *3	107	12:58.46 *4	109	14:06.39 *3	76	14:58.64 *2	131	16:03.15 *4								
124	11:08.44 *3	127	12:29.27 *3	122	13:01.61 *4	83	14:07.53 *2	37	14:59.43 *2	57	16:05.99 *3								
57	11:18.83 *2	124	12:30.35 *3	131	13:22.79 *3	107	14:20.59 *4	75	15:04.52 *3	76	16:06.45 *2								
105	11:26.28 *2	57	12:31.99 *2	34	13:38.70	122	14:26.29 *4	124	15:09.18 *4	37	16:07.00 *2								
75	11:27.03 *2	34	12:33.88	57	13:44.69 *2	34	14:41.56	105	15:10.75 *3	75	16:16.36 *3								
34	11:30.14	75	12:39.46 *2	124	13:50.38 *3	131	14:43.04 *3	127	15:13.65 *4	105	16:24.91 *3								
109	11:33.16 *2	105	12:41.83 *2	75	13:51.59 *2	57	14:56.70 *2	83	15:16.67 *2	124	16:27.65 *4								
76	11:34.57 *1	76	12:42.57 *1	76	13:51.61 *1			109	15:22.42 *3	83	16:29.06 *2								
37	11:35.68 *1	37	12:43.32 *1	37	13:52.07 *1			107	15:42.13 *4	127	16:35.04 *4								
107	11:37.27 *3	109	12:49.34 *2	127	13:52.27 *3			34	15:44.97	109	16:39.38 *3								
122	11:38.15 *3	83	12:57.85 *1	105	13:56.04 *2			122	15:52.04 *4	34	16:47.72								
83	11:45.08 *1									107	17:04.00 *4								
										122	17:17.89 *4								



ALLCOMERS HANDICAP RACE

RESULT - RACE 2

Pl	No	Cl	Name	Car	Year	Laps	Time	Behind	MPH	Best Lap on	MPH
1	22		Patrick BLAKENEY-EDWARDS	Frazer Nash Super Sports	1930	8	9:02.51		80.58	58.25	8 83.43
2	29		Mike JAMES	Riley 12/4 TT Sprite Rep	1935	8	9:07.68	5.17	78.12	1:00.67	4 80.11
3	69		Dougal CAWLEY	GN/Ford Piglet	1929	8	9:12.55	10.04	78.94	59.42	3 81.79
4	197		Rodney SEBER	Wolseley Hornet Special	1935	8	9:12.76	10.25	77.33	58.31	2 83.35
5	58		Dennis BINGHAM	Riley Falcon Special	1935	8	9:16.57	14.06	71.13	1:06.64	8 72.93
6	192		Pete SHEPHERD	Austin 7	1932	8	9:20.22	17.71	65.40	1:12.67	5 66.88
7	117		Steve ALLEN	Bentley 4 1/4 Litre Spl	1936	8	9:28.52	26.01	63.77	1:14.05	4 65.63
8	74		Nigel DOWDING	Riley Brooklands	1929	8	9:30.54	28.03	69.36	1:07.11	5 72.42
9	35		Chris HUDSON	Bugatti T35B	1925	8	9:31.64	29.13	75.99	1:02.10	3 78.26
10	93		Nick HAYWARD-COOK	Riley Special	1937	8	9:31.72	29.21	68.61	1:08.53	4 70.92
11	6		Ian BALMFORTH	Hudson Super Six Racer	1917	8	9:34.18	31.67	59.25	1:19.09	5 61.45
12	41		Richard ILIFFE	Riley TT Sprite Replica	1939	8	9:40.51	38.00	71.27	1:03.86	3 76.10
13	73		John REEVE	Riley Brooklands	1928	8	9:41.95	39.44	67.39	1:09.45	4 69.98
14	3		Teifion SALISBURY	MG K3	1934	8	9:44.51	42.00	62.48	1:15.50	2 64.37
15	31		Trevor SWETE	Invicta S Type	1931	8	9:51.73	49.22	66.84	1:10.35	7 69.08
16	65		Anthony FENWICK-WILSON	Railton LS Tourer	1935/37	8	10:11.37	1:08.86	64.65	1:12.73	4 66.82
17	52		Douglas MARTIN	Dreyer Sprint Car	1929	8	10:16.48	1:13.97	60.06	1:16.90	2 63.20

Fastest Lap

22	Patrick BLAKENEY-EDWARDS	Frazer Nash Super Sports	1930	58.25	8	83.43
----	--------------------------	--------------------------	------	-------	---	-------

Start Time : 13:30

Mallory Park

22 Aug 21 13:43

Clerk of Course: John Felix

Time Issued:

Chief Timekeeper: Anthony Smith

THESE RESULTS ARE PROVISIONAL UNTIL THE CONCLUSION OF ANY JUDICIAL AND TECHNICAL MATTERS

Timing by HS Sports Ltd - Results and Lap Times at www.theresultslive.co.uk/vintage-sports-car-club

RACE NUMBER 2: 8 LAPS

Drop Number	Grid Row	Cars are shown with their number of credit laps ie how many laps they will start with.				Secs
7	13	90				1.00
	12		35		69	
	11	22		8		
	10		52			
6	9	29		197		0.50
	8		3		192	
5	7	117				0.40
	6		41		116	
4	5	74				0.35
	4		63		65	
	3	58		31		
3	2		73		93	0.10
	1	6				
2						0.05
1						0.00

Front Of Grid

Issue No 1
 Cars 3, 6, 52, 116, 117, 192 will race for 7 Laps

Signed _____ Handicapper

CoC

ALLCOMERS HANDICAP RACE

LAP TIMES - RACE 2

3	Teifion SALISBURY									
Lap	1	2	3	4	5	6	7	8	9	10
1		2:06.26	1:15.50	1:16.69	1:16.43	1:16.67	1:16.53	1:16.43		
6	Ian BALMFORTH									
Lap	1	2	3	4	5	6	7	8	9	10
1		1:27.10	1:23.04	1:21.72	1:20.07	1:19.09	1:22.61	1:20.55		
22	Patrick BLAKENEY-EDWARDS									
Lap	1	2	3	4	5	6	7	8	9	10
1	2:05.39	1:00.40	58.58	58.67	1:00.04	1:00.97	1:00.21	58.25		
29	Mike JAMES									
Lap	1	2	3	4	5	6	7	8	9	10
1	1:58.87	1:00.96	1:00.93	1:00.67	1:01.44	1:01.13	1:02.87	1:00.81		
31	Trevor SWETE									
Lap	1	2	3	4	5	6	7	8	9	10
1	1:31.40	1:12.97	1:12.46	1:11.09	1:10.79	1:11.21	1:10.35	1:11.46		
35	Chris HUDSON									
Lap	1	2	3	4	5	6	7	8	9	10
1	2:10.14	1:03.02	1:02.10	1:03.32	1:02.14	1:04.87	1:02.48	1:03.57		
41	Richard ILIFFE									
Lap	1	2	3	4	5	6	7	8	9	10
1	2:02.93	1:05.77	1:03.86	1:04.31	1:04.27	1:05.28	1:04.59	1:09.50		
52	Douglas MARTIN									
Lap	1	2	3	4	5	6	7	8	9	10
1		2:16.67	1:16.90	1:17.57	1:17.93	1:17.84	1:19.38	1:30.19		
58	Dennis BINGHAM									
Lap	1	2	3	4	5	6	7	8	9	10
1	1:25.80	1:07.91	1:07.18	1:06.80	1:07.27	1:07.19	1:07.78	1:06.64		
65	Anthony FENWICK-WILSON									
Lap	1	2	3	4	5	6	7	8	9	10
1	1:34.54	1:14.44	1:14.26	1:12.73	1:14.39	1:12.94	1:14.35	1:13.72		
69	Dougal CAWLEY									
Lap	1	2	3	4	5	6	7	8	9	10
1	2:06.89	1:00.46	59.42	1:00.57	59.73	1:01.90	1:00.79	1:02.79		
73	John REEVE									
Lap	1	2	3	4	5	6	7	8	9	10
1	1:27.69	1:10.78	1:10.86	1:09.45	1:10.42	1:10.36	1:09.73	1:12.66		
74	Nigel DOWDING									
Lap	1	2	3	4	5	6	7	8	9	10
1	1:29.10	1:09.84	1:08.83	1:07.93	1:07.11	1:09.57	1:09.28	1:08.88		

93	Nick HAYWARD-COOK									
Lap	1	2	3	4	5	6	7	8	9	10
1	1:23.44	1:10.04	1:08.60	1:08.53	1:10.19	1:11.06	1:10.04	1:09.82		

117	Steve ALLEN									
Lap	1	2	3	4	5	6	7	8	9	10
1		2:00.27	1:16.45	1:14.94	1:14.05	1:14.28	1:14.15	1:14.38		

192	Pete SHEPHERD									
Lap	1	2	3	4	5	6	7	8	9	10
1		2:02.41	1:14.00	1:12.71	1:12.70	1:12.67	1:12.92	1:12.81		

197	Rodney SEBER									
Lap	1	2	3	4	5	6	7	8	9	10
1	1:58.21	58.31	1:01.18	58.91	1:00.51	1:03.16	1:07.51	1:04.97		

Lap Chart

ALLCOMERS HANDICAP RACE - RACE 2

Lap 1		Lap 2		Lap 3		Lap 4		Lap 5		Lap 6		Lap 7		Lap 8		Lap 9		Lap 10	
No	Time	No	Time	No	Time	No	Time	No	Time	No	Time	No	Time	No	Time	No	Time	No	Time
93	1:23.44	6	1:27.10	6	2:50.14	6	4:11.86	6	5:31.93	6	6:51.02	22	8:04.26	22	9:02.51				
58	1:25.80	73	1:27.69 *1	197	2:56.52 *1	41	4:12.56 *1	192	5:41.82	192	6:54.49	29	8:06.87	29	9:07.68				
		74	1:29.10 *1	29	2:59.83 *1	35	4:15.26 *1	117	5:45.71	117	6:59.99	192	8:07.41	69	9:12.55				
		31	1:31.40 *1	22	3:05.79 *1	192	4:29.12	3	5:54.88	197	7:00.28	197	8:07.79	197	9:12.76				
		65	1:34.54 *1	69	3:07.35 *1	117	4:31.66	58	5:54.96	58	7:02.15	69	8:09.76	58	9:16.57				
		197	1:58.21 *1	41	3:08.70 *1	3	4:38.45	197	5:57.12	29	7:04.00	58	8:09.93	192	9:20.22				
		29	1:58.87 *1	35	3:13.16 *1	58	4:47.69	93	6:00.80	22	7:04.05	6	8:13.63	117	9:28.52				
		117	2:00.27	192	3:16.41	93	4:50.61	74	6:02.81	69	7:08.97	117	8:14.14	74	9:30.54				
		192	2:02.41	117	3:16.72	52	4:51.14	29	6:02.87	3	7:11.55	74	8:21.66	35	9:31.64				
		41	2:02.93 *1	3	3:21.76	74	4:55.70	22	6:03.08	93	7:11.86	93	8:21.90	93	9:31.72				
		22	2:05.39 *1	52	3:33.57	197	4:56.61	69	6:07.07	74	7:12.38	35	8:28.07	6	9:34.18				
		3	2:06.26	58	3:40.89	73	4:58.78	52	6:09.07	73	7:19.56	3	8:28.08	41	9:40.51				
		69	2:06.89 *1	93	3:42.08	29	5:01.43	73	6:09.20	35	7:25.59	73	8:29.29	73	9:41.95				
		35	2:10.14 *1	74	3:47.77	22	5:03.04	31	6:18.71	41	7:26.42	41	8:31.01	3	9:44.51				
		52	2:16.67	73	3:49.33	69	5:07.34	35	6:20.72	52	7:26.91	31	8:40.27	31	9:51.73				
		93	2:33.48	31	3:56.83	31	5:07.92	41	6:21.14	31	7:29.92	52	8:46.29	65	10:11.37				
		58	2:33.71	197	3:57.70	65	5:15.97	65	6:30.36	65	7:43.30	65	8:57.65	52	10:16.48				
		73	2:38.47	29	4:00.76	41	5:16.87												
		74	2:38.94	65	4:03.24	35	5:18.58												
		31	2:44.37	22	4:04.37														
		65	2:48.98	69	4:06.77														



HSCC/FJHRA HISTORIC FRONT-ENGINED FORMULA JUNIOR CHAMPIONSHIP

RESULT - RACE 3

Pl	No	Cl	Name	Car	Laps	Time	Behind	MPH	Best Lap on	MPH
1	79	B2	Andrew HIBBERD	Lola Mk2	22	20:31.46		86.82	54.29	17 89.52
2	11	B2	Nick TAYLOR	Elva 100	22	20:47.74	16.28	85.69	55.70	13 87.25
3	3	B2	Iain ROWLEY	Lola Mk 2	22	20:50.55	19.09	85.50	55.63	13 87.36
4	24	A	Tom WATERFIELD	Hillwood FJ	22	20:59.37	27.91	84.90	56.02	15 86.75
5	13	B2	John ARNOLD	Elva 100	22	21:16.74	45.28	83.74	56.28	10 86.35
6	4	B1	Graham BARRON	Gemini Mk2	21	20:56.39	1 Lap	81.23	58.07	7 83.69
7	6	B2	Jeremy KNIGHT	Gemini Mk11	21	21:10.18	1 Lap	80.35	59.25	14 82.03
8	90	B2	Mark HAYNES	Nota FJ	21	21:19.34	1 Lap	79.78	58.91	6 82.50
9	93	B2	Rudolf ERNST	Mitter M60 DKW	20	20:39.04	2 Laps	78.45	58.36	17 83.28
10	7	B2	Duncan RABAGLIATI	Alexis HF1	19	20:41.64	3 Laps	74.37	1:03.22	16 76.87
11	66	A	Tony PEARSON	Bandini FJ	18	20:33.83	4 Laps	70.90	1:04.63	14 75.20
12	18	A	Roger WOODBRIDGE	Volpini FJ	18	21:07.26	4 Laps	69.03	1:08.35	4 71.10

Not-Classified

23	B2	Keith ROACH	Condor S II	20	19:57.36	DNF	81.18	57.79	16	84.10
28	B2	Colin MCKAY	Gemini Mk2	1	1:11.31	DNF	68.15		0	0.00
25	B1	Bernard BROCK	Elva 100 CG	0		Starter				

Fastest Lap

24	A	Tom WATERFIELD	Hillwood FJ					56.02	15	86.75
4	B1	Graham BARRON	Gemini Mk2					58.07	7	83.69
79	B2	Andrew HIBBERD	Lola Mk2					54.29	17	89.52

Start Time : 13:47

Mallory Park

22 Aug 21 14:10

Clerk of Course: John Felix

Time Issued:

Chief Timekeeper: Anthony Smith

THESE RESULTS ARE PROVISIONAL UNTIL THE CONCLUSION OF ANY JUDICIAL AND TECHNICAL MATTERS

Timing by HS Sports Ltd - Results and Lap Times at www.theresultslive.co.uk/vintage-sports-car-club



RACE GRID

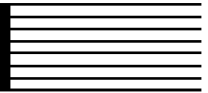

HSCC/FJHRA HISTORIC FRONT-ENGINEED FORMULA JUNIOR CHAMPIONSHIP

RACE 3

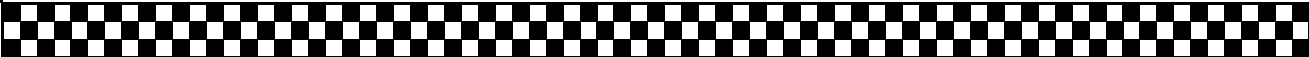
ROW 10			
ROW 9	93 Rudolf ERNST		
ROW 8	25 01:08.380 Bernard BROCK		7 Duncan RABAGLIATI
ROW 7	66 01:07.520 Tony PEARSON	18 01:08.270 Roger WOODBRIDGE	
ROW 6	34 01:03.710 James OWEN		28 01:04.450 Colin MCKAY
ROW 5	6 01:00.170 Jeremy KNIGHT	90 01:02.080 Mark HAYNES	
ROW 4	4 58.810 Graham BARRON		23 59.370 Keith ROACH
ROW 3	3 57.300 Iain ROWLEY	13 57.910 John ARNOLD	
ROW 2	11 56.710 Nick TAYLOR		24 56.710 Tom WATERFIELD
ROW 1	79 55.610 Andrew HIBBERD	33 56.570 Christopher DRAKE	
POLE			
			

HSCC/FJHRA HISTORIC FRONT-ENGINEED FORMULA JUNIOR CHAMPIONSHIP

LAP TIMES - RACE 3

3 Iain ROWLEY

Lap	1	2	3	4	5	6	7	8	9	10
1				55.65	55.96	57.95	56.41	56.07	56.03	55.91
11	56.35	56.19	55.63	56.12	56.28	56.46	56.23	56.64	56.16	57.30
21	58.60	59.00								

4 Graham BARRON

Lap	1	2	3	4	5	6	7	8	9	10
1			59.25	58.84	58.67	58.66	58.07	58.37	58.61	59.38
11	58.58	58.62	58.71	58.23	58.65	58.67	58.69	58.63	58.77	58.62
21	58.98									

6 Jeremy KNIGHT

Lap	1	2	3	4	5	6	7	8	9	10
1	1:08.72	1:01.80	1:00.60	1:01.68	59.79	59.46	59.87	59.70	59.76	59.45
11	59.72	59.45	1:00.45	59.25	1:01.62	59.63	59.90	1:00.15	59.68	59.78
21	59.72									

7 Duncan RABAGLIATI

Lap	1	2	3	4	5	6	7	8	9	10
1	1:20.55	1:06.99	1:04.24	1:07.73	1:06.41	1:03.52	1:03.48	1:03.45	1:03.65	1:03.31
11	1:04.81	1:05.10	1:04.73	1:04.01	1:04.47	1:03.22	1:03.50	1:03.44	1:05.03	

11 Nick TAYLOR

Lap	1	2	3	4	5	6	7	8	9	10
1				55.94	56.27	58.56	56.49	56.54	55.90	56.32
11	56.21	55.73	55.70	56.31	56.78	57.50	56.19	56.65	56.01	56.06
21	57.15	56.56								

13 John ARNOLD

Lap	1	2	3	4	5	6	7	8	9	10
1			56.73	56.90	58.14	57.44	58.55	56.48	56.44	56.28
11	57.69	57.23	57.29	57.30	58.51	58.07	59.79	58.72	58.44	58.73
21	58.18	58.22								

18 Roger WOODBRIDGE

Lap	1	2	3	4	5	6	7	8	9	10
1	1:17.53	1:09.58	1:08.69	1:08.35	1:10.03	1:08.66	1:12.03	1:10.50	1:09.09	1:10.97
11	1:08.62	1:09.00	1:12.28	1:12.60	1:09.97	1:10.62	1:08.98	1:09.76		

23 Keith ROACH

Lap	1	2	3	4	5	6	7	8	9	10
1			1:04.55	1:01.28	59.46	58.32	1:01.70	58.94	58.13	59.59
11	58.76	59.33	59.37	59.22	59.16	57.79	1:00.10	59.08	58.30	58.06

24 Tom WATERFIELD

Lap	1	2	3	4	5	6	7	8	9	10
1			57.03	57.09	57.18	57.28	57.24	56.75	56.96	56.21
11	56.67	56.24	56.83	56.35	56.02	57.15	56.92	57.11	56.85	57.26

21 56.81 57.60

28 Colin MCKAY

Lap	1	2	3	4	5	6	7	8	9	10
1	1:11.31									

66 Tony PEARSON

Lap	1	2	3	4	5	6	7	8	9	10
1	1:16.57	1:09.44	1:05.37	1:07.88	1:08.99	1:05.25	1:05.47	1:07.20	1:09.09	1:06.81
11	1:09.22	1:09.34	1:07.11	1:04.63	1:12.10	1:07.11	1:12.32	1:09.93		

79 Andrew HIBBERD

Lap	1	2	3	4	5	6	7	8	9	10
1				55.31	54.88	56.59	54.91	55.21	55.68	55.90
11	55.13	56.80	56.80	57.97	55.67	56.21	54.29	56.75	54.61	54.51
21	55.77	54.93								

90 Mark HAYNES

Lap	1	2	3	4	5	6	7	8	9	10
1	1:09.19	1:00.73	1:00.65	1:00.21	59.82	58.91	59.01	1:00.23	59.48	1:00.77
11	59.41	59.86	1:00.33	1:00.28	1:02.34	1:01.82	1:01.23	1:01.29	1:01.72	1:01.05
21	1:01.01									

93 Rudolf ERNST

Lap	1	2	3	4	5	6	7	8	9	10
1	1:18.19	1:05.18	1:01.71	1:00.96	1:00.90	1:02.12	1:01.11	1:00.92	1:03.30	1:02.04
11	1:01.30	1:00.53	1:03.10	59.18	59.33	1:01.64	58.36	1:00.04	59.55	59.58



STANDARD & MODIFIED PRE-WAR SPORTS CARS

RESULT - RACE 4

Pl	No	Cl	Name	Car	Year	Laps	Time	Behind	MPH	Best Lap on	MPH
1	101		Barry FOSTER	MG Montlhery	1931	13	15:42.62		67.03	1:09.52	4 69.91
2	114		Tim SHARP	MG PB	1936	13	15:49.57	6.95	66.54	1:09.77	4 69.66
3	1		Christopher MANN	Alfa Romeo RL Targa	1924	13	16:00.31	17.69	65.79	1:10.15	0 69.28
4	99		Christopher SCOTT-MCKIRDY	Aston Martin Le Mans	1933	13	16:03.21	20.59	65.59	1:10.81	4 68.63
5	94		Duncan POTTER	MG Montlhery Midget	1931	13	16:06.87	24.25	65.34	1:12.28	4 67.24
6	117		Steve ALLEN	Bentley 4 1/4 Litre Spl	1936	13	16:07.80	25.18	65.28	1:10.96	12 68.49
7	104		Simon JACKSON	MG PB	1935	13	16:16.47	33.85	64.70	1:11.27	4 68.19
8	27		Mark HAYWARD	Alvis FD 12/75 Fwd	1928	13	16:41.82	59.20	63.07	1:13.62	3 66.01
9	110		Chris CADMAN	MG Montlhery	1931	13	16:46.89	1:04.27	62.75	1:14.13	9 65.56
10	115		Andrew BAKER	Riley Brooklands	1930	13	16:53.10	1:10.48	62.36	1:14.99	5 64.81
11	106		Christopher EDMONDSON	MG C Type Replica	1932	13	16:54.69	1:12.07	62.27	1:14.51	3 65.23
12	155		Iain ROCHE	Frazer Nash TT Rep		12	15:41.96	1 Lap	61.91	1:15.43	4 64.43
13	102		Dennis JOHNSON	Frazer Nash Colmore	1933	12	15:44.73	1 Lap	61.73	1:15.65	3 64.24
14	100		David COOKSEY	MG Montlhery	1931	12	15:47.91	1 Lap	61.52	1:16.39	10 63.62
15	79		Andy KING	MG PB Cream Cracker	1935	12	15:55.50	1 Lap	61.04	1:16.69	7 63.37
16	137		Bill ROSTEN	GN 11.9 Annie	1924	12	15:58.37	1 Lap	60.85	1:18.21	10 62.14 *
17	133		Andy CAWLEY	Frazer Nash Super Sports	1929	12	16:52.45	1 Lap	57.60	1:21.62	7 59.54
18	122		Nicholas BENNETT	Alvis Silver Eagle	1930	12	17:01.28	1 Lap	57.10	1:22.76	8 58.72
19	134		Tim WADSWORTH	Lagonda 2 Ltr L/C Tourer	1930	11	15:42.87	2 Laps	56.70	1:21.66	11 59.52
20	113		Vivian BUSH	Bentley 3 Litre	1925	11	15:43.85	2 Laps	56.64	1:22.46	9 58.94
21	142		John WISEMAN	Frazer Nash Interceptor	1929/30	11	15:48.31	2 Laps	56.37	1:22.77	11 58.72
22	143		Paul BULLETT	Chevrolet 77	1930	11	15:48.97	2 Laps	56.33	1:23.28	8 58.36
23	128		Richard STOTT	MG PA	1934	11	16:47.28	2 Laps	53.07	1:26.33	11 56.30
24	149		Hugh APHORP	Frazer Nash TT Replica	1937	10	16:34.07	3 Laps	48.89	1:17.50	10 62.71
Not-Classified											
121			Yushan NG	Frazer Nash Super Sports	1928	8	11:08.99	DNF	58.12	1:18.64	2 61.80
107			Henry DAY	Alvis SA Speed 20	1933	8	11:34.80	DNF	55.96	1:23.30	2 58.34
61			William WAY	Austin 7 Ulster	1929	5	6:13.28	DNF	65.10	1:10.11	4 69.32

Fastest Lap

101	Barry FOSTER	MG Montlhery	1931							1:09.52	4 69.91
-----	--------------	--------------	------	--	--	--	--	--	--	---------	---------

*** = handicap winner

Start Time : 14:19

Mallory Park

22 Aug 21 14:46

Clerk of Course: John Felix

Time Issued:

Chief Timekeeper: Anthony Smith

THESE RESULTS ARE PROVISIONAL UNTIL THE CONCLUSION OF ANY JUDICIAL AND TECHNICAL MATTERS

Timing by HS Sports Ltd - Results and Lap Times at www.theresultslive.co.uk/vintage-sports-car-club

RACE GRID

STANDARD & MODIFIED PRE-WAR SPORTS CARS

RACE 4

ROW 16

ROW 15

107 01:34.920
Henry DAY

ROW 14

128 01:32.550
Richard STOTT

122 01:32.990
Nicholas BENNETT

ROW 13

143 01:27.300
Paul BULLETT

142 01:29.180
John WISEMAN

ROW 12

134 01:23.220
Tim WADSWORTH

133 01:26.150
Andy CAWLEY

ROW 11

113 01:21.850
Vivian BUSH

79 01:22.470
Andy KING

ROW 10

102 01:20.540
Dennis JOHNSON

100 01:21.110
David COOKSEY

ROW 9

137 01:20.180
Bill ROSTEN

130 01:20.380
Martin NASH

ROW 8

110 01:19.930
Chris CADMAN

121 01:20.080
Yushan NG

ROW 7

149 01:18.100
Hugh APHORP

155 01:18.580
Iain ROCHE

ROW 6

115 01:17.030
Andrew BAKER

117 01:17.290
Steve ALLEN

ROW 5

61 01:16.060
William WAY

27 01:16.660
Mark HAYWARD

ROW 4

106 01:15.530
Christopher EDMONDSO

114 01:15.910
Tim SHARP

ROW 3

104 01:14.800
Simon JACKSON

1 01:15.080
Christopher MANN

ROW 2

99 01:13.190
Christopher SCOTT-MCKI

101 01:13.520
Barry FOSTER

ROW 1

94 01:12.770
Duncan POTTER

108 01:13.010
Andrew MORLAND

POLE

STANDARD & MODIFIED PRE-WAR SPORTS CARS

LAP TIMES - RACE 4

1 Christopher MANN

Lap	1	2	3	4	5	6	7	8	9	10
1	1:27.90	1:14.14	1:11.81	1:11.15	1:10.93	1:11.23	1:18.13	1:19.98	1:11.18	1:11.10
11	1:10.97	1:11.64	1:10.15							

27 Mark HAYWARD

Lap	1	2	3	4	5	6	7	8	9	10
1	1:27.63	1:14.19	1:13.62	1:14.64	1:15.83	1:17.15	1:16.70	1:17.29	1:17.92	1:17.80
11	1:16.51	1:16.25	1:16.29							

61 William WAY

Lap	1	2	3	4	5	6	7	8	9	10
1	1:24.43	1:12.89	1:12.45	1:10.11	1:13.40					

79 Andy KING

Lap	1	2	3	4	5	6	7	8	9	10
1	1:33.55	1:18.13	1:17.85	1:17.61	1:19.21	1:18.30	1:16.69	1:18.11	1:19.42	1:18.70
11	1:17.91	1:20.02								

94 Duncan POTTER

Lap	1	2	3	4	5	6	7	8	9	10
1	1:24.93	1:14.74	1:12.80	1:12.28	1:13.43	1:12.47	1:14.96	1:16.05	1:13.23	1:13.85
11	1:12.58	1:12.48	1:13.07							

99 Christopher SCOTT-MCKIRDY

Lap	1	2	3	4	5	6	7	8	9	10
1	1:22.34	1:14.20	1:12.52	1:10.81	1:11.74	1:13.86	1:19.51	1:13.68	1:11.82	1:13.74
11	1:13.45	1:13.58	1:11.96							

100 David COOKSEY

Lap	1	2	3	4	5	6	7	8	9	10
1	1:35.32	1:18.43	1:17.36	1:16.66	1:17.70	1:17.36	1:17.91	1:17.98	1:16.89	1:16.39
11	1:16.87	1:19.04								

101 Barry FOSTER

Lap	1	2	3	4	5	6	7	8	9	10
1	1:23.24	1:12.28	1:10.18	1:09.52	1:10.07	1:12.73	1:11.33	1:13.52	1:12.06	1:10.86
11	1:10.51	1:09.72	1:16.60							

102 Dennis JOHNSON

Lap	1	2	3	4	5	6	7	8	9	10
1	1:29.22	1:15.98	1:15.65	1:16.19	1:16.65	1:17.94	1:18.93	1:16.88	1:18.05	1:19.31
11	1:18.32	1:21.61								

104 Simon JACKSON

Lap	1	2	3	4	5	6	7	8	9	10
1	1:24.30	1:14.76	1:11.55	1:11.27	1:12.14	1:12.72	1:18.72	1:18.82	1:16.70	1:11.98
11	1:16.24	1:13.76	1:13.51							

106	Christopher EDMONDSON									
Lap	1	2	3	4	5	6	7	8	9	10
1	1:26.47	1:17.12	1:14.51	1:15.14	1:16.26	1:17.39	1:15.92	1:16.35	1:18.14	1:19.95
11	1:20.48	1:16.60	1:20.36							
107	Henry DAY									
Lap	1	2	3	4	5	6	7	8	9	10
1	1:43.18	1:23.30	1:23.36	1:24.96	1:25.71	1:24.60	1:25.28	1:24.41		
110	Chris CADMAN									
Lap	1	2	3	4	5	6	7	8	9	10
1	1:31.88	1:16.23	1:16.12	1:15.27	1:16.60	1:15.78	1:16.63	1:16.00	1:14.13	1:18.79
11	1:18.23	1:16.21	1:15.02							
113	Vivian BUSH									
Lap	1	2	3	4	5	6	7	8	9	10
1	1:41.29	1:23.61	1:24.28	1:24.93	1:26.26	1:24.27	1:26.37	1:24.02	1:22.46	1:23.64
11	1:22.72									
114	Tim SHARP									
Lap	1	2	3	4	5	6	7	8	9	10
1	1:24.04	1:13.08	1:10.07	1:09.77	1:10.34	1:13.46	1:14.33	1:11.78	1:13.79	1:11.99
11	1:13.53	1:11.83	1:11.56							
115	Andrew BAKER									
Lap	1	2	3	4	5	6	7	8	9	10
1	1:31.75	1:19.55	1:15.83	1:15.11	1:14.99	1:15.55	1:16.90	1:15.76	1:15.27	1:19.14
11	1:19.00	1:16.82	1:17.43							
117	Steve ALLEN									
Lap	1	2	3	4	5	6	7	8	9	10
1	1:26.69	1:13.63	1:14.10	1:11.77	1:13.73	1:13.08	1:14.30	1:15.78	1:13.15	1:13.82
11	1:11.79	1:10.96	1:15.00							
121	Yushan NG									
Lap	1	2	3	4	5	6	7	8	9	10
1	1:34.15	1:18.64	1:20.39	1:19.13	1:19.29	1:19.05	1:23.01	1:35.33		
122	Nicholas BENNETT									
Lap	1	2	3	4	5	6	7	8	9	10
1	1:40.37	1:23.84	1:23.93	1:23.62	1:22.79	1:24.85	1:23.37	1:22.76	1:24.17	1:23.35
11	1:24.80	1:23.43								
128	Richard STOTT									
Lap	1	2	3	4	5	6	7	8	9	10
1	1:49.69	1:31.35	1:30.79	1:35.10	1:31.73	1:29.04	1:26.96	1:26.97	1:31.72	1:27.60
11	1:26.33									
133	Andy CAWLEY									
Lap	1	2	3	4	5	6	7	8	9	10
1	1:38.86	1:24.23	1:24.41	1:22.67	1:22.72	1:23.91	1:21.62	1:23.10	1:23.41	1:21.72
11	1:23.14	1:22.66								
134	Tim WADSWORTH									
Lap	1	2	3	4	5	6	7	8	9	10

1	1:38.48	1:23.45	1:26.58	1:24.84	1:26.17	1:24.38	1:26.02	1:23.45	1:23.15	1:24.69
11	1:21.66									

137 Bill ROSTEN

Lap	1	2	3	4	5	6	7	8	9	10
1	1:32.71	1:19.40	1:19.07	1:18.72	1:19.21	1:18.58	1:18.55	1:18.80	1:18.23	1:18.21
11	1:18.60	1:18.29								

142 John WISEMAN

Lap	1	2	3	4	5	6	7	8	9	10
1	1:41.05	1:26.87	1:27.79	1:24.46	1:25.62	1:24.75	1:22.92	1:24.01	1:24.84	1:23.23
11	1:22.77									

143 Paul BULLETT

Lap	1	2	3	4	5	6	7	8	9	10
1	1:42.60	1:26.23	1:26.37	1:24.60	1:25.20	1:24.91	1:23.31	1:23.28	1:25.27	1:23.53
11	1:23.67									

149 Hugh APHORP

Lap	1	2	3	4	5	6	7	8	9	10
1	1:30.96	1:17.73	1:19.11	1:28.71	1:29.68	1:53.61	3:32.82	1:21.97	1:21.98	1:17.50

155 Iain ROCHE

Lap	1	2	3	4	5	6	7	8	9	10
1	1:29.93	1:16.48	1:15.88	1:15.43	1:16.41	1:17.58	1:19.32	1:16.82	1:17.62	1:17.00
11	1:18.91	1:20.58								

Lap Chart

STANDARD & MODIFIED PRE-WAR SPORTS CARS - RACE 4

Lap 1		Lap 2		Lap 3		Lap 4		Lap 5		Lap 6		Lap 7		Lap 8		Lap 9		Lap 10	
No	Time	No	Time	No	Time	No	Time	No	Time	No	Time	No	Time	No	Time	No	Time	No	Time
99	1:22.34	101	2:35.52	101	3:45.70	101	4:55.22	101	6:05.29	101	7:18.02	101	8:29.35	101	9:42.87	101	10:54.93	101	12:05.79
101	1:23.24	99	2:36.54	114	3:47.19	114	4:56.96	114	6:07.30	134	7:19.52 *1	114	8:35.09	114	9:46.87	114	11:00.66	114	12:12.65
114	1:24.04	114	2:37.12	99	3:49.06	99	4:59.87	99	6:11.61	113	7:20.37 *1	133	8:36.80 *1	133	9:58.42 *1	121	11:08.99 *1	128	12:21.63 *2
104	1:24.30	61	2:37.32	61	3:49.77	61	4:59.88	61	6:13.28	107	7:20.51 *1	122	8:39.40 *1	99	9:58.66	99	11:10.48	99	12:24.22
61	1:24.43	104	2:39.06	104	3:50.61	104	5:01.88	104	6:14.02	114	7:20.76	134	8:43.90 *1	94	10:01.66	94	11:14.89	1	12:27.55
94	1:24.93	94	2:39.67	94	3:52.47	94	5:04.75	1	6:15.93	143	7:25.00 *1	113	8:44.64 *1	122	10:02.77 *1	117	11:16.23	94	12:28.74
106	1:26.47	117	2:40.32	1	3:53.85	1	5:05.00	94	6:18.18	99	7:25.47	99	8:44.98	117	10:03.08	1	11:16.45	117	12:30.05
117	1:26.69	27	2:41.82	117	3:54.42	117	5:06.19	117	6:19.92	142	7:25.79 *1	107	8:45.11 *1	104	10:04.28	104	11:20.98	149	12:32.62 *3
27	1:27.63	1	2:42.04	27	3:55.44	27	5:10.08	27	6:25.91	104	7:26.74	1	8:45.29	1	10:05.27	133	11:21.52 *1	104	12:32.96
1	1:27.90	106	2:43.59	106	3:58.10	106	5:13.24	128	6:26.93 *1	1	7:27.16	104	8:45.46	134	10:09.92 *1	122	11:25.53 *1	133	12:44.93 *1
102	1:29.22	102	2:45.20	102	4:00.85	102	5:17.04	106	6:29.50	94	7:30.65	94	8:45.61	107	10:10.39 *1	134	11:33.37 *1	122	12:49.70 *1
155	1:29.93	155	2:46.41	155	4:02.29	155	5:17.72	102	6:33.69	117	7:33.00	117	8:47.30	113	10:11.01 *1	107	11:34.80 *1	27	12:52.77
149	1:30.96	110	2:48.11	110	4:04.23	110	5:19.50	155	6:34.13	27	7:43.06	143	8:49.91 *1	143	10:13.22 *1	27	11:34.97	134	12:56.52 *1
115	1:31.75	149	2:48.69	115	4:07.13	115	5:22.24	110	6:36.10	106	7:46.89	142	8:50.54 *1	142	10:13.46 *1	113	11:35.03 *1	106	12:57.25
110	1:31.88	115	2:51.30	149	4:07.80	79	5:27.14	115	6:37.23	102	7:51.63	27	8:59.76	27	10:17.05	143	11:36.50 *1	110	12:57.43
137	1:32.71	79	2:51.68	79	4:09.53	100	5:27.77	100	6:45.47	155	7:51.71	149	8:59.80 *1	106	10:19.16	106	11:37.30	113	12:57.49 *1
79	1:33.55	137	2:52.11	100	4:11.11	137	5:29.90	79	6:46.35	110	7:51.88	106	9:02.81	110	10:24.51	142	11:37.47 *1	115	12:59.85
121	1:34.15	121	2:52.79	137	4:11.18	121	5:32.31	137	6:49.11	115	7:52.78	110	9:08.51	115	10:25.44	110	11:38.64	143	13:01.77 *1
100	1:35.32	100	2:53.75	121	4:13.18	149	5:36.51	121	6:51.60	128	7:58.66 *1	115	9:09.68	102	10:27.44	115	11:40.71	142	13:02.31 *1
134	1:38.48	134	3:01.93	133	4:27.50	133	5:50.17	149	7:06.19	100	8:02.83	102	9:10.56	155	10:27.85	155	11:45.47	155	13:02.47
133	1:38.86	133	3:03.09	122	4:28.14	122	5:51.76	133	7:12.89	79	8:04.65	155	9:11.03	100	10:38.72	102	11:45.49	102	13:04.80
122	1:40.37	122	3:04.21	134	4:28.51	134	5:53.35	122	7:14.55	137	8:07.69	100	9:20.74	79	10:39.45	100	11:55.61	100	13:12.00
142	1:41.05	113	3:04.90	113	4:29.18	113	5:54.11			121	8:10.65	79	9:21.34	137	10:45.04	79	11:58.87		
113	1:41.29	107	3:06.48	107	4:29.84	107	5:54.80					137	9:26.24	128	10:54.66 *1	137	12:03.27		
143	1:42.60	142	3:07.92	143	4:35.20	143	5:59.80						128	9:27.70 *1					
107	1:43.18	143	3:08.83	142	4:35.71	142	6:00.17						121	9:33.66					
128	1:49.69	128	3:21.04	128	4:51.83														

Lap Chart

STANDARD & MODIFIED PRE-WAR SPORTS CARS - RACE 4

Lap 11		Lap 12		Lap 13		Lap 14		Lap 15		Lap 16		Lap 17		Lap 18		Lap 19		Lap 20	
No	Time	No	Time	No	Time	No	Time	No	Time	No	Time	No	Time	No	Time	No	Time	No	Time
101	13:16.30	101	14:26.02	101	15:42.62														
79	13:17.57 *1	100	14:28.87 *1	134	15:42.87 *2														
137	13:21.48 *1	79	14:35.48 *1	113	15:43.85 *2														
114	13:26.18	114	14:38.01	102	15:44.73 *1														
99	13:37.67	137	14:40.08 *1	100	15:47.91 *1														
1	13:38.52	1	14:50.16	142	15:48.31 *2														
94	13:41.32	99	14:51.25	143	15:48.97 *2														
117	13:41.84	117	14:52.80	114	15:49.57														
104	13:49.20	94	14:53.80	79	15:55.50 *1														
128	13:53.35 *2	104	15:02.96	137	15:58.37 *1														
149	13:54.59 *3	149	15:16.57 *3	1	16:00.31														
133	14:06.65 *1	128	15:20.95 *2	99	16:03.21														
27	14:09.28	27	15:25.53	94	16:06.87														
122	14:13.05 *1	133	15:29.79 *1	117	16:07.80														
110	14:15.66	110	15:31.87	104	16:16.47														
106	14:17.73	106	15:34.33	149	16:34.07 *3														
115	14:18.85	115	15:35.67	27	16:41.82														
113	14:21.13 *1	122	15:37.85 *1	110	16:46.89														
134	14:21.21 *1	155	15:41.96	128	16:47.28 *2														
155	14:21.38			133	16:52.45 *1														
102	14:23.12			115	16:53.10														
143	14:25.30 *1			106	16:54.69														
142	14:25.54 *1			122	17:01.28 *1														



MALLORY PARK TROPHY RACE FOR VSCC SPECIALS

RESULT - RACE 5

Pl	No	Cl	Name	Car	Year	Laps	Time	Behind	MPH	Best Lap on	MPH
1	29		Mike JAMES	Riley 12/4 TT Sprite Rep	1935	15	15:17.15		79.49	59.58	3 81.57
2	69		Dougal CAWLEY	GN/Ford Piglet	1929	15	15:18.10	0.95	79.40	59.71	7 81.39
3	123		Harry PAINTER	MG PA	1934	15	15:51.11	33.96	76.65	1:02.12	2 78.24
4	95		Mike PAINTER	MG Kayne	1935	15	15:53.58	36.43	76.45	1:01.79	2 78.65
5	50		Colin WOLSTENHOLME	Riley Racing Mph	1935	15	16:12.44	55.29	74.97	1:03.17	2 76.94
6	41		Richard ILIFFE	Riley TT Sprite Replica	1939	15	16:20.95	1:03.80	74.32	1:03.93	5 76.02 *
7	58		Dennis BINGHAM	Riley Falcon Special	1935	14	15:37.35	1 Lap	72.59	1:05.02	6 74.75
8	49		Charles GODDARD	MG PA-PB	1934	14	15:51.13	1 Lap	71.54	1:05.47	5 74.23
9	83		Jeffrey EDWARDS	Alvis Silver Eagle	1927	14	16:08.80	1 Lap	70.23	1:07.28	14 72.24
10	89		Andrew LONG	MG N Magnette	1933	14	16:09.35	1 Lap	70.19	1:07.38	13 72.13
11	68		Matthew MOORE	Austin 7 Ulster	1930	13	15:28.06	2 Laps	68.08	1:09.35	4 70.08
12	193		James RICKETTS	Riley Special	1937	13	15:28.74	2 Laps	68.03	1:09.51	9 69.92
13	82		Robert MOORE	GN Special	1923/29	13	15:53.87	2 Laps	66.24	1:11.58	4 67.90
14	86		George SCHOLEY	Austin Ulster	1931	13	15:55.07	2 Laps	66.15	1:11.25	4 68.21
15	85		John MOSS	Austin Seven Sports	1933	13	16:06.05	2 Laps	65.40	1:11.57	5 67.91
16	111		Andrew CROYS DILL	Riley 12/4	1936	12	15:26.66	3 Laps	62.94	1:14.42	7 65.31

Not-Classified

97			Tony SEBER	Wolseley Hornet Special	1935	6	6:20.01	DNF	76.73	1:01.90	2 78.51
126			Onno KONEMANN	MG D Type Special	1932	5	6:23.29	DNF	63.40	1:12.37	2 67.15
19			Robert COBDEN	Riley Falcon Special	1937	2	3:21.14	DNF	48.32	1:02.33	2 77.97
98			Steven SMITH	Morris Minor	1929	1	1:19.64	DNF	61.02		0 0.00

Fastest Lap

29			Mike JAMES	Riley 12/4 TT Sprite Rep	1935					59.58	3 81.57
----	--	--	------------	--------------------------	------	--	--	--	--	-------	---------

*** = handicap winner

Start Time : 14:43

Mallory Park

22 Aug 21 15:00

Clerk of Course: John Felix

Time Issued:

Chief Timekeeper: Anthony Smith

THESE RESULTS ARE PROVISIONAL UNTIL THE CONCLUSION OF ANY JUDICIAL AND TECHNICAL MATTERS

Timing by HS Sports Ltd - Results and Lap Times at www.theresultslive.co.uk/vintage-sports-car-club

RACE GRID

MALLORY PARK TROPHY RACE FOR VSCC SPECIALS

RACE 5

ROW 10	86 01:12.940 George SCHOLEY	37 01:13.430 David LEWIS
ROW 9	85 01:12.050 John MOSS	83 01:12.640 Jeffrey EDWARDS
ROW 8	98 01:11.380 Steven SMITH	82 01:11.590 Robert MOORE
ROW 7	193 01:10.990 James RICKETTS	67 01:11.250 Archie WATERFIELD
ROW 6	89 01:09.880 Andrew LONG	58 01:10.710 Dennis BINGHAM
ROW 5	41 01:08.560 Richard ILIFFE	68 01:09.700 Matthew MOORE
ROW 4	50 01:04.620 Colin WOLSTENHOLME	49 01:06.300 Charles GODDARD
ROW 3	95 01:02.040 Mike PAINTER	123 01:02.870 Harry PAINTER
ROW 2	29 01:01.160 Mike JAMES	69 01:01.590 Dougal CAWLEY
ROW 1	97 01:00.090 Tony SEBER	19 01:00.640 Robert COBDEN

POLE

RESERVE - CAR 126

MALLORY PARK TROPHY RACE FOR VSCC SPECIALS

LAP TIMES - RACE 5

19 Robert COBDEN

Lap	1	2	3	4	5	6	7	8	9	10
1	2:18.81	1:02.33								

29 Mike JAMES

Lap	1	2	3	4	5	6	7	8	9	10
1	2:07.19		59.58	1:00.34	1:00.44	1:00.37	1:00.97	1:00.40	59.69	1:01.31
11	1:00.99	1:01.86	1:01.37	1:00.71	1:01.93					

41 Richard ILIFFE

Lap	1	2	3	4	5	6	7	8	9	10
1	2:16.32	1:05.05	1:03.97		1:03.93	1:05.28	1:04.81	1:05.04	1:05.99	1:05.20
11	1:04.70	1:06.33	1:05.02	1:04.41	1:04.90					

49 Charles GODDARD

Lap	1	2	3	4	5	6	7	8	9	10
1	1:14.78	1:06.44	1:06.65	1:06.93	1:05.47	1:05.84	1:07.96	1:08.34	1:07.32	1:07.50
11	1:07.57	1:08.95	1:08.95	1:08.43						

50 Colin WOLSTENHOLME

Lap	1	2	3	4	5	6	7	8	9	10
1	2:14.03	1:03.17	1:04.79		1:03.87	1:03.30	1:04.97	1:04.91	1:04.74	1:04.04
11	1:04.25	1:04.91	1:05.11	1:05.36	1:04.99					

58 Dennis BINGHAM

Lap	1	2	3	4	5	6	7	8	9	10
1	1:16.50	1:05.83	1:06.00	1:07.03	1:06.07	1:05.02	1:06.12	1:06.09	1:05.60	1:06.19
11	1:07.50	1:06.56	1:06.20	1:06.64						

68 Matthew MOORE

Lap	1	2	3	4	5	6	7	8	9	10
1	1:18.64	1:11.44	1:10.05	1:09.35	1:10.03	1:10.31	1:10.48	1:10.66	1:11.52	1:12.01
11	1:12.09	1:11.59	1:09.89							

69 Dougal CAWLEY

Lap	1	2	3	4	5	6	7	8	9	10
1	2:06.17		2:00.28	1:00.03	59.83	1:00.22	59.71	1:01.37	1:00.82	1:01.24
11	1:01.31	1:02.46	1:01.60	1:01.08	1:02.04					

82 Robert MOORE

Lap	1	2	3	4	5	6	7	8	9	10
1	1:24.92	1:11.75	1:12.11	1:11.58	1:11.94	1:13.45	1:12.45	1:12.22	1:12.04	1:12.14
11	1:12.70	1:12.25	1:14.32							

83 Jeffrey EDWARDS

Lap	1	2	3	4	5	6	7	8	9	10
1	1:22.76	1:08.51	1:07.98	1:07.90	1:09.59	1:08.17	1:07.52	1:08.22	1:08.45	1:08.48
11	1:08.49	1:07.88	1:07.57	1:07.28						

85	John MOSS										
	Lap	1	2	3	4	5	6	7	8	9	10
	1	1:24.18	1:13.53	1:11.93	1:11.99	1:11.57	1:12.25	1:12.23	1:11.80	1:14.77	1:15.20
	11	1:15.40	1:14.76	1:16.44							

86	George SCHOLEY										
	Lap	1	2	3	4	5	6	7	8	9	10
	1	1:27.14	1:12.80	1:12.85	1:11.25	1:11.89	1:11.74	1:12.04	1:12.30	1:12.85	1:12.98
	11	1:11.92	1:12.50	1:12.81							

89	Andrew LONG										
	Lap	1	2	3	4	5	6	7	8	9	10
	1	1:18.93	1:09.19	1:09.77	1:09.98	1:08.46	1:08.59	1:08.26	1:07.87	1:08.55	1:08.49
	11	1:07.98	1:08.46	1:07.38	1:07.44						

95	Mike PAINTER										
	Lap	1	2	3	4	5	6	7	8	9	10
	1	2:15.97	1:01.79	1:03.18		1:02.07	1:01.96	1:02.10	1:04.38	1:03.19	1:03.61
	11	1:02.67	1:02.13	1:02.86	1:03.60	1:04.07					

97	Tony SEBER										
	Lap	1	2	3	4	5	6	7	8	9	10
	1	2:08.65	1:01.90		1:02.83	1:02.53	1:04.10				

98	Steven SMITH										
	Lap	1	2	3	4	5	6	7	8	9	10
	1	1:19.64									

111	Andrew CROYSDILL										
	Lap	1	2	3	4	5	6	7	8	9	10
	1	1:30.38	1:16.62	1:17.06	1:17.23	1:15.77	1:15.01	1:14.42	1:15.52	1:17.88	1:16.41
	11	1:15.69	1:14.67								

123	Harry PAINTER										
	Lap	1	2	3	4	5	6	7	8	9	10
	1	2:11.49	1:02.12		1:02.58	1:02.89	1:02.93	1:04.09	1:02.42	1:02.74	1:02.81
	11	1:04.06	1:03.03	1:02.58	1:02.57	1:04.80					

126	Onno KONEMANN										
	Lap	1	2	3	4	5	6	7	8	9	10
	1	1:26.57	1:12.37	1:12.57	1:17.02	1:14.76					

193	James RICKETTS										
	Lap	1	2	3	4	5	6	7	8	9	10
	1	1:22.41	1:11.43	1:10.87	1:10.74	1:10.70	1:10.16	1:09.97	1:09.81	1:09.51	1:10.56
	11	1:11.13	1:11.60	1:09.85							

Lap Chart

MALLORY PARK TROPHY RACE FOR VSCC SPECIALS - RACE 5

Lap 1		Lap 2		Lap 3		Lap 4		Lap 5		Lap 6		Lap 7		Lap 8		Lap 9		Lap 10	
No	Time	No	Time	No	Time	No	Time	No	Time	No	Time	No	Time	No	Time	No	Time	No	Time
49	1:14.78	49	2:21.22	69	3:06.39	69	4:06.42	69	5:06.25	69	6:06.47	69	7:06.18	69	8:07.55	69	9:08.37	69	10:09.61
58	1:16.50	58	2:22.33	29	3:06.77	29	4:07.11	29	5:07.55	29	6:07.92	29	7:08.89	29	8:09.29	29	9:08.98	49	10:09.73 *1
68	1:18.64	89	2:28.12	97	3:10.55 *1	97	4:13.38	126	5:08.53 *1	82	6:12.30 *1	68	7:09.82 *1	83	8:12.43 *1	83	9:20.65 *1	29	10:10.29
89	1:18.93	68	2:30.08	123	3:13.61 *1	123	4:16.19	97	5:15.91	85	6:13.20 *1	193	7:16.31 *1	89	8:13.18 *1	89	9:21.05 *1	111	10:22.01 *2
98	1:19.64	83	2:31.27	50	3:17.20 *1	95	4:20.94 *1	123	5:19.08	86	6:15.93 *1	85	7:25.45 *1	68	8:20.30 *1	68	9:30.96 *1	83	10:29.10 *1
193	1:22.41	193	2:33.84	95	3:17.76 *1	50	4:21.99 *1	111	5:21.29 *1	97	6:20.01	82	7:25.75 *1	193	8:26.28 *1	123	9:31.26	89	10:29.60 *1
83	1:22.76	82	2:36.67	19	3:21.14 *1	41	4:25.34 *1	95	5:23.01	123	6:22.01	123	7:26.10	123	8:28.52	95	9:34.64	123	10:34.07
85	1:24.18	85	2:37.71	41	3:21.37 *1	49	4:34.80	50	5:25.86	126	6:23.29 *1	95	7:27.07	95	8:31.45	193	9:36.09 *1	95	10:38.25
82	1:24.92	126	2:38.94	49	3:27.87	58	4:35.36	41	5:29.27	95	6:24.97	86	7:27.67 *1	85	8:37.68 *1	50	9:43.78	68	10:42.48 *1
126	1:26.57	86	2:39.94	58	3:28.33	83	4:47.15	49	5:40.27	50	6:29.16	50	7:34.13	82	8:38.20 *1	85	9:49.48 *1	193	10:45.60 *1
86	1:27.14	111	2:47.00	89	3:37.89	89	4:47.87	58	5:41.43	41	6:34.55	41	7:39.36	50	8:39.04	41	9:50.39	50	10:47.82
111	1:30.38			83	3:39.25	68	4:49.48	89	5:56.33	111	6:37.06 *1	111	7:52.07 *1	86	8:39.71 *1	82	9:50.42 *1	41	10:55.59
69	2:06.17			68	3:40.13	193	4:55.45	83	5:56.74	49	6:46.11	58	7:52.57	41	8:44.40	86	9:52.01 *1	82	11:02.46 *1
29	2:07.19			193	3:44.71	82	5:00.36	68	5:59.51	58	6:46.45	49	7:54.07	58	8:58.66	58	10:04.26	85	11:04.25 *1
97	2:08.65			82	3:48.78	85	5:01.63	193	6:06.15	83	7:04.91			49	9:02.41			86	11:04.86 *1
123	2:11.49			85	3:49.64	86	5:04.04			89	7:04.92			111	9:06.49 *1			58	11:10.45
50	2:14.03			126	3:51.51														
95	2:15.97			86	3:52.79														
41	2:16.32			111	4:04.06														
19	2:18.81																		

Lap Chart

MALLORY PARK TROPHY RACE FOR VSCC SPECIALS - RACE 5

Lap 11		Lap 12		Lap 13		Lap 14		Lap 15		Lap 16		Lap 17		Lap 18		Lap 19		Lap 20	
No	Time	No	Time	No	Time	No	Time	No	Time	No	Time	No	Time	No	Time	No	Time	No	Time
69	11:10.92	29	12:13.14	29	13:14.51	29	14:15.22	29	15:17.15										
29	11:11.28	69	12:13.38	69	13:14.98	69	14:16.06	69	15:18.10										
49	11:17.23 *1	82	12:14.60 *2	58	13:24.51 *1	68	14:18.17 *2	111	15:26.66 *3										
83	11:37.58 *1	86	12:17.84 *2	82	13:27.30 *2	193	14:18.89 *2	68	15:28.06 *2										
89	11:38.09 *1	58	12:17.95 *1	86	13:29.76 *2	58	14:30.71 *1	193	15:28.74 *2										
123	11:38.13	85	12:19.45 *2	49	13:33.75 *1	82	14:39.55 *2	58	15:37.35 *1										
111	11:39.89 *2	49	12:24.80 *1	85	13:34.85 *2	86	14:42.26 *2	123	15:51.11										
95	11:40.92	123	12:41.16	123	13:43.74	49	14:42.70 *1	49	15:51.13 *1										
50	11:52.07	95	12:43.05	95	13:45.91	123	14:46.31	95	15:53.58										
68	11:54.49 *1	89	12:46.07 *1	83	13:53.95 *1	95	14:49.51	82	15:53.87 *2										
193	11:56.16 *1	83	12:46.07 *1	89	13:54.53 *1	85	14:49.61 *2	86	15:55.07 *2										
41	12:00.29	111	12:56.30 *2	50	14:02.09	83	15:01.52 *1	85	16:06.05 *2										
		50	12:56.98	41	14:11.64	89	15:01.91 *1	83	16:08.80 *1										
		68	13:06.58 *1	111	14:11.99 *2	50	15:07.45	89	16:09.35 *1										
		41	13:06.62			41	15:16.05	50	16:12.44										
		193	13:07.29 *1					41	16:20.95										



EDWARDIAN HANDICAP RACE

RESULT - RACE 6

Pl	No	Cl	Name	Car	Year	Laps	Time	Behind	MPH	Best Lap on	MPH
1	118		Andrew HOWE-DAVIES	Scat Racer	1911	8	11:19.86		62.72	1:14.26	4 65.45
2	72		Jeremy FLANN	Curtiss Le Zebre Special	1918	8	11:19.97	0.11	68.35	1:07.34	6 72.17
3	152		William TWELVETREES	Buick D45	1916	8	11:22.80	2.94	49.82	1:32.12	4 52.76
4	200		Mark WALKER	Darracq 200HP	1905	8	11:24.60	4.74	68.39	1:08.45	5 71.00
5	153		Tony LEES	Vauxhall Viper Special	1913/18	8	11:27.06	7.20	67.60	1:08.64	6 70.80
6	144		Michael NEW	Vauxhall 30-98	1917	8	11:27.07	7.21	57.42	1:21.93	7 59.32
7	6		Ian BALMFORTH	Hudson Super Six Racer	1917	8	11:28.79	8.93	59.02	1:19.59	5 61.06
8	140		Christopher BATTY	Locomobile 38	1917	8	11:39.14	19.28	48.66	1:37.30	4 49.95
9	40		Marcus BLACK	Sunbeam 16/20	1912	8	11:43.93	24.07	56.85	1:21.77	8 59.44
10	4		Nicholas PELLETT	Sunbeam Tourist Trophy	1914	8	11:43.95	24.09	60.38	1:18.11	5 62.22
11	120		Clive PRESS	Abbott-Detroit 34	1912	8	11:48.95	29.09	52.83	1:29.56	2 54.27
12	139		Roger TWELVETREES	Wolseley 16/20	1910/11	8	12:08.74	48.88	54.86	1:25.45	3 56.88
13	146		Hughie WALKER	Hispano Suiza Alfonso 2St	1912	8	12:15.78	55.92	51.48	1:30.67	4 53.60

Not-Classified

141			Ron BIRKETT	Dodge Hornsted	1917	7	10:24.97	DNF	56.23	1:24.11	6 57.78
-----	--	--	-------------	----------------	------	---	----------	-----	-------	---------	---------

Fastest Lap

72			Jeremy FLANN	Curtiss Le Zebre Special	1918					1:07.34	6 72.17
----	--	--	--------------	--------------------------	------	--	--	--	--	---------	---------

Start Time : 15:06

Mallory Park

22 Aug 21 15:21

Clerk of Course: John Felix

Time Issued:

Chief Timekeeper: Anthony Smith

THESE RESULTS ARE PROVISIONAL UNTIL THE CONCLUSION OF ANY JUDICIAL AND TECHNICAL MATTERS

Timing by HS Sports Ltd - Results and Lap Times at www.theresultslive.co.uk/vintage-sports-car-club

RACE NUMBER 6: 8 LAPS

Drop Number	Grid Row	Cars are shown with their number of credit laps ie how many laps they will start with.				Secs
9	11	146 <input type="text" value="1"/>				1.15
8	10		120 <input type="text" value="1"/>			1.05
7	9	4 <input type="text"/>		118 <input type="text"/>		1.00
6	8		200 <input type="text" value="-1"/>			0.45
5	7	153 <input type="text" value="-1"/>				0.40
	6		71 <input type="text" value="-1"/>		72 <input type="text" value="-1"/>	
4	5	6 <input type="text"/>				0.30
3	4		141 <input type="text"/>			0.20
	3	40 <input type="text"/>		139 <input type="text"/>		
2	2		144 <input type="text"/>			0.10
1	1	140 <input type="text" value="1"/>		152 <input type="text" value="1"/>		0.00

Front Of Grid

Issue No 1

Cars 120, 140, 146, 152 will race for 7 Laps and Cars 71, 72, 153, 200 will race for 9 laps

Signed Handicapper

CoC

EDWARDIAN HANDICAP RACE

LAP TIMES - RACE 6

4	Nicholas PELLETT									
Lap	1	2	3	4	5	6	7	8	9	10
1	2:30.01	1:18.23	1:19.81	1:20.42	1:18.11	1:19.10	1:19.19	1:19.08		
6	Ian BALMFORTH									
Lap	1	2	3	4	5	6	7	8	9	10
1	1:59.02	1:25.07	1:21.39	1:21.12	1:19.59	1:21.55	1:20.11	1:20.94		
40	Marcus BLACK									
Lap	1	2	3	4	5	6	7	8	9	10
1	1:59.03	1:25.15	1:26.00	1:23.64	1:23.34	1:22.81	1:22.19	1:21.77		
72	Jeremy FLANN									
Lap	1	2	3	4	5	6	7	8	9	10
1	1:11.01	1:12.60	1:10.08	1:08.25	1:07.34	1:11.75	1:09.47	1:12.17		
118	Andrew HOWE-DAVIES									
Lap	1	2	3	4	5	6	7	8	9	10
1	2:22.84	1:14.40	1:16.21	1:14.26	1:14.55	1:15.32	1:19.64	1:22.64		
120	Clive PRESS									
Lap	1	2	3	4	5	6	7	8	9	10
1		2:44.64	1:29.56	1:31.57	1:30.40	1:31.70	1:31.12	1:29.96		
139	Roger TWELVETREES									
Lap	1	2	3	4	5	6	7	8	9	10
1	1:57.66	1:30.29	1:25.45	1:25.46	1:27.10	1:29.70	1:26.72	1:26.36		
140	Christopher BATTY									
Lap	1	2	3	4	5	6	7	8	9	10
1		1:48.48	1:38.47	1:37.87	1:37.30	1:39.16	1:38.44	1:39.42		
141	Ron BIRKETT									
Lap	1	2	3	4	5	6	7	8	9	10
1	1:54.25	1:25.82	1:25.71	1:25.79	1:25.13	1:24.11	1:24.16			
144	Michael NEW									
Lap	1	2	3	4	5	6	7	8	9	10
1	1:41.41	1:24.73	1:23.87	1:25.33	1:24.31	1:22.94	1:21.93	1:22.55		
146	Hughie WALKER									
Lap	1	2	3	4	5	6	7	8	9	10
1		3:02.23	1:33.01	1:31.35	1:30.67	1:33.69	1:31.79	1:33.04		
152	William TWELVETREES									
Lap	1	2	3	4	5	6	7	8	9	10
1		1:52.15	1:40.51	1:36.26	1:32.12	1:32.26	1:34.85	1:34.65		
153	Tony LEES									
Lap	1	2	3	4	5	6	7	8	9	10
1	1:14.61	1:10.73	1:09.18	1:08.94	1:08.64	1:11.99	1:12.27	1:11.49		

200 Mark WALKER

Lap	1	2	3	4	5	6	7	8	9	10
1	1:13.79	1:10.89	1:08.77	1:08.45	1:10.20	1:10.73	1:10.20	1:08.96		

Lap Chart

EDWARDIAN HANDICAP RACE - RACE 6

Lap 1		Lap 2		Lap 3		Lap 4		Lap 5		Lap 6		Lap 7		Lap 8		Lap 9		Lap 10		
No	Time	No	Time	No	Time	No	Time	No	Time	No	Time	No	Time	No	Time	No	Time	No	Time	
144	1:41.41	140	1:48.48	140	3:26.95	140	5:04.82	152	6:41.04	152	8:13.30	152	9:48.15	118	11:19.86					
		152	1:52.15	139	3:27.95 *1	4	5:08.05 *1	140	6:42.12	140	8:21.28	118	9:57.22	72	11:19.97					
		141	1:54.25 *1	152	3:32.66	152	5:08.92	153	6:42.67 *1	118	8:37.58	140	9:59.72	152	11:22.80					
		139	1:57.66 *1	118	3:37.24 *1	72	5:30.99 *1	200	6:44.51 *1	144	8:42.59	144	10:04.52	200	11:24.60					
		6	1:59.02 *1	4	3:48.24 *1	153	5:33.73 *1	120	7:16.17	6	8:47.74	72	10:07.80	153	11:27.06					
		40	1:59.03 *1	120	4:14.20	200	5:36.06 *1	144	7:19.65	120	8:47.87	6	10:07.85	144	11:27.07					
		118	2:22.84 *1	72	4:20.91 *1	120	5:45.77	118	7:22.26	72	8:58.33	153	10:15.57	6	11:28.79					
		4	2:30.01 *1	153	4:24.55 *1	144	5:55.34	6	7:26.19	40	8:59.97	200	10:15.64	140	11:39.14					
		120	2:44.64	200	4:27.29 *1	146	6:06.59	141	7:36.70	141	9:00.81	120	10:18.99	40	11:43.93					
		146	3:02.23	144	4:30.01	6	6:06.60	40	7:37.16	153	9:03.30	40	10:22.16	4	11:43.95					
		144	3:06.14	146	4:35.24	118	6:07.71	146	7:37.26	200	9:05.44	4	10:24.87	120	11:48.95					
		72	3:08.31 *1	6	4:45.48	141	6:11.57	139	7:45.96	4	9:05.68	141	10:24.97	139	12:08.74					
		153	3:13.82 *1	141	4:45.78	40	6:13.82	72	7:46.58	146	9:10.95	139	10:42.38	146	12:15.78					
		200	3:16.40 *1	40	4:50.18	139	6:18.86	4	7:46.58	139	9:15.66	146	10:42.74							
		141	3:20.07	139	4:53.40	4	6:28.47	153	7:51.31											
		6	3:24.09	118	4:53.45	72	6:39.24	200	7:54.71											
		40	3:24.18																	



VSCC YOUNG MEMBERS HANDICAP RACE

RESULT - RACE 7

Pl	No	Cl	Name	Car	Year	Laps	Time	Behind	MPH	Best Lap on	MPH
1	123		Harry PAINTER	MG PA	1934	8	10:11.44		76.54	1:02.39	5 77.90
2	147		Henry LEES	Austin 7 Ulster TT	1930	8	10:14.70	3.26	58.18	1:21.53	7 59.61
3	195		James PAINTER	MG Kayne	1935	8	10:18.61	7.17	73.68	1:03.83	9 76.14
4	32		Edward WILLIAMS	Frazer Nash Super Sports	1949	8	10:20.96	9.52	78.90	1:00.20	5 80.73
5	59		Jonathan FENNING	Frazer Nash Emeryson	1936	8	10:27.67	16.23	71.39	1:05.56	5 74.13
6	11		Charles MAEERS	GN Parker	1926	8	10:31.52	20.08	78.83	1:00.72	8 80.04
7	198		Rebecca SMITH	Morris Minor	1929	8	10:36.17	24.73	69.30	1:09.38	7 70.05
8	62		Hughie WALKER	GN Thunderbug	1922/08	8	10:41.11	29.67	68.76	1:08.36	9 71.09
9	115		Andrew BAKER	Riley Brooklands	1930	8	10:41.47	30.03	63.07	1:15.07	8 64.74
10	82		Robert MOORE	GN Special	1923/29	8	10:44.78	33.34	65.37	1:12.50	3 67.03
11	86		George SCHOLEY	Austin Ulster	1931	8	10:45.50	34.06	65.29	1:12.30	3 67.22
12	87		Louis PARKIN	GN Touring	1921	8	10:58.62	47.18	55.90	1:25.11	7 57.10
13	148		Josh WHITE	Austin 7	1930	8	10:59.19	47.75	54.07	1:24.77	6 57.33
14	54		Peter BATTY	Frazer Nash Super Sports	1930	8	11:05.72	54.28	67.22	1:11.14	9 68.32
15	219		India WALKER	Austin 7 Special	1925	7	10:46.00	1 Lap	52.66	1:22.84	5 58.67

Not-Classified

23			Sandford ANDREWS	Morgan Aero 2Str	1926	4	6:14.03	DNF	74.99	1:02.45	3 77.82
----	--	--	------------------	------------------	------	---	---------	-----	-------	---------	---------

Fastest Lap

32			Edward WILLIAMS	Frazer Nash Super Sports	1949					1:00.20	5 80.73
----	--	--	-----------------	--------------------------	------	--	--	--	--	---------	---------

Car 62 - Time includes a 10 second jump start penalty

Start Time : 15:27

Mallory Park

22 Aug 21 15:44

Clerk of Course: John Felix

Time Issued:

Chief Timekeeper: Anthony Smith

THESE RESULTS ARE PROVISIONAL UNTIL THE CONCLUSION OF ANY JUDICIAL AND TECHNICAL MATTERS

Timing by HS Sports Ltd - Results and Lap Times at www.theresultslive.co.uk/vintage-sports-car-club

RACE NUMBER 7: 8 LAPS

Drop Number	Grid Row	Cars are shown with their number of credit laps ie how many laps they will start with.				Secs
7	11	87 <small>-1</small>				0.50
	10		82		86	
6	9	23 <small>-1</small>		190 <small>-1</small>		0.40
	8		123 <small>-1</small>		151 <small>-2</small>	
5	7	148 <small>-1</small>		147 <small>-1</small>		0.30
4	6		195 <small>-1</small>		115	0.25
3	5	59 <small>-1</small>		119		0.15
	4		11 <small>-2</small>		54 <small>-1</small>	
2	3	62 <small>-1</small>				0.05
	2		198 <small>-1</small>		32 <small>-2</small>	
1	1	67 <small>-1</small>				0.00

Front Of Grid

Issue No 1

Signed _____ Handicapper

CoC

VSCC YOUNG MEMBERS HANDICAP RACE

LAP TIMES - RACE 7

11	Charles MAEERS										
	Lap	1	2	3	4	5	6	7	8	9	10
	1	1:02.10	1:00.89	1:01.54	1:02.26	1:00.76	1:00.72	1:01.19	1:03.01		
23	Sandford ANDREWS										
	Lap	1	2	3	4	5	6	7	8	9	10
	1	1:02.70	1:02.45	1:03.99	1:03.82						
32	Edward WILLIAMS										
	Lap	1	2	3	4	5	6	7	8	9	10
	1	1:02.93	1:00.57	1:00.20	1:00.54	1:00.42	1:00.75	1:03.43	1:01.26		
54	Peter BATTY										
	Lap	1	2	3	4	5	6	7	8	9	10
	1	1:12.74	1:12.92	1:12.60	1:12.80	1:11.58	1:11.52	1:11.69	1:11.14		
59	Jonathan FENNING										
	Lap	1	2	3	4	5	6	7	8	9	10
	1	1:07.35	1:07.71	1:06.74	1:05.56	1:07.75	1:08.84	1:09.54	1:07.65		
62	Hughie WALKER										
	Lap	1	2	3	4	5	6	7	8	9	10
	1	1:08.56	1:09.66	1:09.91	1:09.40	1:08.54	1:08.46	1:10.11	1:08.36		
82	Robert MOORE										
	Lap	1	2	3	4	5	6	7	8	9	10
	1	2:07.27	1:15.11	1:12.50	1:12.69	1:13.02	1:13.77	1:14.00	1:16.42		
86	George SCHOLEY										
	Lap	1	2	3	4	5	6	7	8	9	10
	1	2:08.29	1:13.28	1:12.30	1:12.67	1:12.91	1:12.71	1:16.06	1:17.28		
87	Louis PARKIN										
	Lap	1	2	3	4	5	6	7	8	9	10
	1		2:23.97	1:25.14	1:25.26	1:25.87	1:25.94	1:27.33	1:25.11		
115	Andrew BAKER										
	Lap	1	2	3	4	5	6	7	8	9	10
	1	1:48.12	1:16.86	1:15.93	1:15.73	1:16.10	1:15.99	1:17.67	1:15.07		
123	Harry PAINTER										
	Lap	1	2	3	4	5	6	7	8	9	10
	1	1:02.45	1:03.09	1:03.84	1:02.39	1:04.75	1:04.01	1:02.43	1:02.55		
147	Henry LEES										
	Lap	1	2	3	4	5	6	7	8	9	10
	1		2:02.54	1:23.27	1:22.41	1:21.81	1:21.58	1:21.56	1:21.53		
148	Josh WHITE										
	Lap	1	2	3	4	5	6	7	8	9	10
	1		2:08.48	1:35.68	1:27.83	1:28.79	1:27.85	1:24.77	1:25.79		

195 James PAINTER

Lap	1	2	3	4	5	6	7	8	9	10
1	1:07.24	1:05.70	1:04.72	1:05.33	1:06.09	1:06.04	1:05.65	1:03.83		

198 Rebecca SMITH

Lap	1	2	3	4	5	6	7	8	9	10
1	1:09.32	1:11.19	1:09.94	1:11.45	1:09.52	1:09.38	1:11.11	1:09.99		

219 India WALKER

Lap	1	2	3	4	5	6	7	8	9	10
1	2:20.09	1:26.68	1:25.52	1:22.91	1:22.84	1:23.49	1:24.47			



PRE-1965 RACING CARS

RESULT - RACE 8

Pl	No	Cl	Name	Car	Year	Laps	Time	Behind	MPH	Best Lap on	MPH
1	12		Will NUTHALL	Cooper T53	1960	23	20:20.51		91.58	51.16	7 95.00
2	9		Mark DANIELL	Cooper T45	1958	23	20:36.24	15.73	90.42	52.15	7 93.19
3	10		Charlie MARTIN	Cooper-Climax T53	1960	23	20:40.29	19.78	90.12	52.16	19 93.17
4	51		Rod JOLLEY	Cooper T43/51	1957	23	21:08.48	47.97	88.12	54.07	17 89.88
5	7		Frederick HARPER	Kurtis Indy-Roadster	1957	23	21:11.63	51.12	87.90	54.08	5 89.87
6	6		John URE	Cooper Bristol T24/25	1953	22	20:47.54	1 Lap	85.70	55.38	3 87.76
7	16		Nick TAYLOR	Elva 100	1959	22	20:48.94	1 Lap	85.61	55.68	18 87.28
8	25		Tom WATERFIELD	Cooper T41 Climax	1957	22	20:53.41	1 Lap	85.30	55.91	16 86.93
9	64		Charles MAEERS	Cooper-Climax T51	1960	22	21:15.67	1 Lap	83.81	56.03	21 86.74
10	22		Patrick BLAKENEY-EDWARDS	Frazer Nash Super Sports	1930	21	20:36.07	2 Laps	82.57	57.78	3 84.11 *
11	30		Alex SIMPSON	Alvis Goodwin Special	1948	21	20:42.56	2 Laps	82.14	57.83	16 84.04
12	5		Guy PLANTE	Cooper Bristol	1953	21	20:52.51	2 Laps	81.48	58.03	21 83.75
13	45		Chas REYNOLDS	Morgan Super Sports	1933	21	21:04.39	2 Laps	80.72	58.75	5 82.72
14	20		Christian PEDERSEN	Austin 7 Special	1932	20	20:40.32	3 Laps	78.37	59.04	6 82.32

Not-Classified

53			Justin MAEERS	Cooper-Climax T53	1960	21	18:53.89	DNF	90.01	52.15	19 93.19
21			Terry CRABB	ERA R12C	1937	13	14:22.09	DNF	73.29	1:03.51	2 76.52
24			Tom WALKER	Amilcar Hispano Special	1930	12	11:56.65	DNF	81.38	57.49	3 84.54
56			Matt RICKETTS	Cooper T.41	1957	7	6:54.91	DNF	81.99	56.48	3 86.05
26			Duncan RICKETTS	ERA Parnell Challenger	1938	3	3:11.04	DNF	76.32	1:00.29	2 80.61

Fastest Lap

12			Will NUTHALL	Cooper T53	1960					51.16	7 95.00
----	--	--	--------------	------------	------	--	--	--	--	-------	---------

*** = handicap winner

Start Time : 15:44

Mallory Park

22 Aug 21 16:07

Clerk of Course: John Felix

Time Issued:

Chief Timekeeper: Anthony Smith

THESE RESULTS ARE PROVISIONAL UNTIL THE CONCLUSION OF ANY JUDICIAL AND TECHNICAL MATTERS

Timing by HS Sports Ltd - Results and Lap Times at www.theresultslive.co.uk/vintage-sports-car-club

RACE GRID

PRE-1965 RACING CARS

RACE 8

ROW 10	21 01:03.410 Terry CRABB	30 01:03.910 Alex SIMPSON
ROW 9	45 01:00.740 Chas REYNOLDS	24 01:01.770 Tom WALKER
ROW 8	26 59.440 Duncan RICKETTS	19 01:00.640 Robert COBDEN
ROW 7	5 59.030 Guy PLANTE	20 59.230 Christian PEDERSEN
ROW 6	22 58.130 Patrick BLAKENEY-EDW	12 58.330 Will NUTHALL
ROW 5	56 57.480 Matt RICKETTS	64 57.630 Charles MAEERS
ROW 4	16 56.050 Nick TAYLOR	25 56.950 Tom WATERFIELD
ROW 3	10 54.210 Charlie MARTIN	6 55.810 John URE
ROW 2	51 53.730 Rod JOLLEY	7 54.000 Frederick HARPER
ROW 1	9 51.890 Mark DANIELL	53 52.000 Justin MAEERS

POLE

PRE-1965 RACING CARS

LAP TIMES - RACE 8

5 Guy PLANTE

Lap	1	2	3	4	5	6	7	8	9	10
1	1:08.47	59.54	59.86	58.84	59.00	59.11	58.74	59.33	1:04.26	59.58
11	58.54	58.47	58.55	58.38	59.61	58.96	58.85	58.46	58.75	59.18
21	58.03									

6 John URE

Lap	1	2	3	4	5	6	7	8	9	10
1	1:05.39	56.13	55.38	55.43	55.95	55.67	56.13	55.81	56.09	56.28
11	55.77	56.17	56.20	57.48	57.75	57.06	57.00	56.30	57.60	56.56
21	55.80	55.59								

7 Frederick HARPER

Lap	1	2	3	4	5	6	7	8	9	10
1	59.95	54.52	54.89	55.67	54.08	54.81	55.47	55.26	54.52	54.50
11	55.31	55.65	54.82	56.64	54.89	54.37	54.50	55.65	54.65	54.70
21	56.32	55.41	55.05							

9 Mark DANIELL

Lap	1	2	3	4	5	6	7	8	9	10
1	58.36	52.58	52.85	55.53	54.23	53.77	52.15	1:03.13	53.13	52.48
11	53.61	53.08	52.51	52.97	52.48	52.49	53.07	52.70	52.87	53.03
21	53.43	53.02	52.77							

10 Charlie MARTIN

Lap	1	2	3	4	5	6	7	8	9	10
1	1:01.13	53.74	55.18	56.03	54.53	53.69	54.50	52.99	53.03	53.07
11	53.24	54.79	53.11	52.46	54.00	53.71	53.47	52.55	52.16	53.24
21	53.85	52.45	53.37							

12 Will NUTHALL

Lap	1	2	3	4	5	6	7	8	9	10
1	1:02.56	52.93	53.93	51.58	53.11	52.31	51.16	51.46	54.20	53.42
11	52.55	52.57	51.70	52.43	53.13	54.58	52.55	52.89	52.18	52.21
21	52.35	52.54	52.17							

16 Nick TAYLOR

Lap	1	2	3	4	5	6	7	8	9	10
1	1:06.11	56.31	56.84	56.20	56.09	56.13	56.32	57.07	56.08	55.88
11	56.08	56.13	56.38	56.08	58.98	56.01	55.69	55.68	56.26	56.56
21	56.13	55.93								

20 Christian PEDERSEN

Lap	1	2	3	4	5	6	7	8	9	10
1	1:11.54	59.75	59.55	59.33	59.97	59.04	1:00.17	1:00.09	1:02.45	1:04.13
11	1:00.49	1:01.94	1:03.96	1:02.24	1:03.74	1:01.57	1:03.88	1:00.72	1:02.68	1:03.08

21 Terry CRABB

Lap	1	2	3	4	5	6	7	8	9	10
-----	---	---	---	---	---	---	---	---	---	----

1	1:12.74	1:03.51	1:04.22	1:04.36	1:06.36	1:08.34	1:07.01	1:06.78	1:05.99	1:04.87
11	1:05.11	1:05.08	1:07.72							

22 Patrick BLAKENEY-EDWARDS

Lap	1	2	3	4	5	6	7	8	9	10
1	1:06.91	59.26	57.78	57.99	58.10	59.44	58.80	58.68	59.42	58.93
11	58.89	59.40	57.95	57.91	58.39	57.87	57.91	58.00	58.00	58.12
21	58.32									

24 Tom WALKER

Lap	1	2	3	4	5	6	7	8	9	10
1	1:06.72	57.82	57.49	57.67	58.46	59.31	59.88	59.61	58.05	59.49
11	58.16	1:03.99								

25 Tom WATERFIELD

Lap	1	2	3	4	5	6	7	8	9	10
1	1:04.55	57.64	57.03	56.69	56.47	56.58	56.47	56.23	56.17	56.23
11	56.00	56.27	56.13	56.35	58.38	55.91	55.96	56.81	57.28	56.55
21	56.36	57.35								

26 Duncan RICKETTS

Lap	1	2	3	4	5	6	7	8	9	10
1	1:09.99	1:00.29	1:00.76							

30 Alex SIMPSON

Lap	1	2	3	4	5	6	7	8	9	10
1	1:08.71	58.13	58.30	58.28	58.69	59.07	59.13	58.44	58.98	58.44
11	1:00.29	58.90	57.90	59.59	57.89	57.83	58.10	59.11	58.60	59.11
21	59.07									

45 Chas REYNOLDS

Lap	1	2	3	4	5	6	7	8	9	10
1	1:09.71	59.14	59.58	59.25	58.75	59.13	58.97	59.82	59.78	1:00.60
11	59.79	1:00.48	59.09	59.77	59.36	58.82	1:00.19	1:01.85	1:00.08	59.72
21	1:00.51									

51 Rod JOLLEY

Lap	1	2	3	4	5	6	7	8	9	10
1	1:02.53	55.18	54.69	54.34	54.67	54.77	54.48	54.53	54.53	54.46
11	55.44	55.96	54.86	56.00	55.09	54.79	54.07	55.38	54.79	54.68
21	54.80	54.12	54.32							

53 Justin MAEERS

Lap	1	2	3	4	5	6	7	8	9	10
1	1:02.83	53.39	54.81	54.72	54.02	53.23	53.12	53.64	52.70	53.40
11	53.53	55.20	53.00	53.21	54.35	53.63	53.45	52.73	52.15	53.26
21	53.52									

56 Matt RICKETTS

Lap	1	2	3	4	5	6	7	8	9	10
1	1:05.11	57.96	56.48	56.85	57.26	57.19	1:04.06			

64 Charles MAEERS

Lap	1	2	3	4	5	6	7	8	9	10
1	1:10.35	58.84	57.32	57.05	56.50	58.54	57.41	57.08	57.87	56.58

11	56.57	56.96	56.37	57.94	56.86	58.64	59.83	57.44	57.07	57.73
21	56.03	56.69								

Lap Chart

PRE-1965 RACING CARS - RACE 8

Lap 1		Lap 2		Lap 3		Lap 4		Lap 5		Lap 6		Lap 7		Lap 8		Lap 9		Lap 10	
No	Time	No	Time	No	Time	No	Time	No	Time	No	Time	No	Time	No	Time	No	Time	No	Time
9	58.36	9	1:50.94	9	2:43.79	9	3:39.32	9	4:33.55	12	5:26.42	12	6:17.58	12	7:09.04	12	8:03.24	12	8:56.66
7	59.95	7	1:54.47	7	2:49.36	12	3:41.00	12	4:34.11	9	5:27.32	9	6:19.47	20	7:09.35 *1	45	8:04.35 *1	30	8:57.73 *1
10	1:01.13	10	1:54.87	12	2:49.42	7	3:45.03	7	4:39.11	21	5:31.19 *1	53	6:26.12	53	7:19.76	20	8:09.44 *1	45	9:04.13 *1
51	1:02.53	12	1:55.49	10	2:50.05	53	3:45.75	53	4:39.77	53	5:33.00	10	6:28.80	10	7:21.79	53	8:12.46	53	9:05.86
12	1:02.56	53	1:56.22	53	2:51.03	10	3:46.08	10	4:40.61	7	5:33.92	7	6:29.39	9	7:22.60	10	8:14.82	5	9:07.15 *1
53	1:02.83	51	1:57.71	51	2:52.40	51	3:46.74	51	4:41.41	10	5:34.30	51	6:30.66	7	7:24.65	9	8:15.73	10	9:07.89
25	1:04.55	6	2:01.52	6	2:56.90	6	3:52.33	6	4:48.28	51	5:36.18	21	6:39.53 *1	51	7:25.19	7	8:19.17	9	9:08.21
56	1:05.11	25	2:02.19	25	2:59.22	16	3:55.46	16	4:51.55	6	5:43.95	6	6:40.08	6	7:35.89	51	8:19.72	20	9:11.89 *1
6	1:05.39	16	2:02.42	16	2:59.26	25	3:55.91	25	4:52.38	16	5:47.68	16	6:44.00	16	7:41.07	6	8:31.98	7	9:13.67
16	1:06.11	56	2:03.07	56	2:59.55	56	3:56.40	56	4:53.66	25	5:48.96	25	6:45.43	25	7:41.66	16	8:37.15	51	9:14.18
24	1:06.72	24	2:04.54	24	3:02.03	24	3:59.70	24	4:58.16	56	5:50.85	56	6:54.91	21	7:46.54 *1	25	8:37.83	6	9:28.26
22	1:06.91	22	2:06.17	22	3:03.95	22	4:01.94	22	5:00.04	24	5:57.47	64	6:56.01	64	7:53.09	64	8:50.96	16	9:33.03
5	1:08.47	30	2:06.84	30	3:05.14	30	4:03.42	64	5:00.06	64	5:58.60	24	6:57.35	22	7:56.96	21	8:53.32 *1	25	9:34.06
30	1:08.71	5	2:08.01	64	3:06.51	64	4:03.56	30	5:02.11	22	5:59.48	22	6:58.28	24	7:56.96	24	8:55.01	64	9:47.54
45	1:09.71	45	2:08.85	5	3:07.87	5	4:06.71	5	5:05.71	30	6:01.18	30	7:00.31	30	7:58.75	22	8:56.38		
26	1:09.99	64	2:09.19	45	3:08.43	45	4:07.68	45	5:06.43	5	6:04.82	5	7:03.56	5	8:02.89				
64	1:10.35	26	2:10.28	20	3:10.84	20	4:10.17	20	5:10.14	45	6:05.56	45	7:04.53						
20	1:11.54	20	2:11.29	26	3:11.04	21	4:24.83			20	6:09.18								
21	1:12.74	21	2:16.25	21	3:20.47														

Lap Chart

PRE-1965 RACING CARS - RACE 8

Lap 11		Lap 12		Lap 13		Lap 14		Lap 15		Lap 16		Lap 17		Lap 18		Lap 19		Lap 20			
No	Time	No	Time	No	Time	No	Time	No	Time	No	Time	No	Time	No	Time	No	Time	No	Time		
12	9:49.21	12	10:41.78	12	11:33.48	12	12:25.91	12	13:19.04	12	14:13.62	12	15:06.17	12	15:59.06	12	16:51.24	12	17:43.45		
24	9:54.50 *1	64	10:44.11 *1	64	11:41.07 *1	64	12:37.44 *1	20	13:22.41 *2	16	14:16.68 *1	6	15:08.69 *1	5	15:59.24 *2	5	16:58.09 *2	30	17:45.78 *2		
22	9:55.31 *1	24	10:52.66 *1	9	11:47.41	9	12:40.38	9	13:32.86	25	14:17.19 *1	16	15:12.69 *1	45	16:02.04 *2	6	17:01.99 *1	5	17:56.55 *2		
30	9:56.17 *1	22	10:54.20 *1	53	11:47.59	53	12:40.80	53	13:35.15	21	14:22.09 *3	25	15:13.10 *1	6	16:05.69 *1	45	17:02.23 *2	9	17:57.02		
21	9:59.31 *2	53	10:54.59	10	11:49.03	10	12:41.49	64	13:35.38 *1	20	14:24.65 *2	9	15:18.42	16	16:08.38 *1	9	17:03.99	6	17:59.59 *1		
53	9:59.39	9	10:54.90	22	11:53.60 *1	22	12:51.55 *1	10	13:35.49	9	14:25.35	53	15:22.23	25	16:09.06 *1	16	17:04.06 *1	16	18:00.32 *1		
10	10:01.13	10	10:55.92	30	11:55.36 *1	30	12:53.26 *1	22	13:49.46 *1	53	14:28.78	10	15:22.67	9	16:11.12	25	17:05.87 *1	53	18:00.37		
9	10:01.82	30	10:56.46 *1	24	11:56.65 *1	7	12:56.09	7	13:50.98	10	14:29.20	20	15:28.39 *2	53	16:14.96	53	17:07.11	10	18:00.62		
45	10:04.73 *1	21	11:04.18 *2	7	11:59.45	51	12:56.44	51	13:51.53	64	14:32.24 *1	64	15:30.88 *1	10	16:15.22	10	17:07.38	25	18:03.15 *1		
5	10:06.73 *1	45	11:04.52 *1	51	12:00.44	5	13:02.29 *1	30	13:52.85 *1	7	14:45.35	7	15:39.85	20	16:29.96 *2	64	17:28.15 *1	45	18:04.08 *2		
7	10:08.98	7	11:04.63	5	12:03.74 *1	45	13:04.09 *1	5	14:00.67 *1	51	14:46.32	51	15:40.39	64	16:30.71 *1	7	17:30.15	7	18:24.85		
51	10:09.62	5	11:05.27 *1	45	12:05.00 *1	6	13:13.88	45	14:03.86 *1	22	14:47.85 *1	22	15:45.72 *1	7	16:35.50	51	17:30.56	64	18:25.22 *1		
20	10:16.02 *1	51	11:05.58	21	12:09.29 *2	21	13:14.37 *2	6	14:11.63	30	14:50.74 *1	30	15:48.57 *1	51	16:35.77	20	17:33.84 *2	51	18:25.24		
6	10:24.03	20	11:16.51 *1	6	12:16.40	16	13:17.70			5	15:00.28 *1			22	16:43.63 *1	22	17:41.63 *1	20	18:34.56 *2		
16	10:29.11	6	11:20.20	20	12:18.45 *1	25	13:18.81			45	15:03.22 *1			30	16:46.67 *1						
25	10:30.06	16	11:25.24	16	12:21.62																
		25	11:26.33	25	12:22.46																

Lap Chart

PRE-1965 RACING CARS - RACE 8

Lap 21		Lap 22		Lap 23		Lap 24		Lap 25		Lap 26		Lap 27		Lap 28		Lap 29		Lap 30	
No	Time	No	Time	No	Time	No	Time	No	Time	No	Time	No	Time	No	Time	No	Time	No	Time
12	18:35.80	12	19:28.34	12	20:20.51														
22	18:39.63 *2	20	19:37.24 *3	22	20:36.07 *2														
30	18:44.38 *2	22	19:37.75 *2	9	20:36.24														
9	18:50.45	9	19:43.47	10	20:40.29														
53	18:53.89	30	19:43.49 *2	20	20:40.32 *3														
10	18:54.47	10	19:46.92	30	20:42.56 *2														
5	18:55.30 *2	6	19:51.95 *1	6	20:47.54 *1														
6	18:56.15 *1	16	19:53.01 *1	16	20:48.94 *1														
16	18:56.88 *1	5	19:54.48 *2	5	20:52.51 *2														
25	18:59.70 *1	25	19:56.06 *1	25	20:53.41 *1														
45	19:04.16 *2	45	20:03.88 *2	45	21:04.39 *2														
51	19:20.04	51	20:14.16	51	21:08.48														
7	19:21.17	7	20:16.58	7	21:11.63														
64	19:22.95 *1	64	20:18.98 *1	64	21:15.67 *1														



STANDARD & MODIFIED PRE-WAR SPORTS CARS

RESULT - RACE 9

Pl	No	Cl	Name	Car	Year	Laps	Time	Behind	MPH	Best Lap on	MPH
1	47		Max SOWERBY	Talbot Lago T120	1939	14	15:13.92		74.45	1:02.64	14 77.59
2	39		Iain STEWART	Morgan Super Aero	1929	14	15:16.03	2.11	74.28	1:02.99	11 77.16
3	46		Mark BRETT	Ballamy-Ford (LMB) V8 Spl	1937	14	15:21.92	8.00	73.80	1:02.88	2 77.29
4	96		Simon BLAKENEY-EDWARDS	Frazer Nash Super Sports	1929	14	15:23.73	9.81	73.66	1:04.38	10 75.49
5	44		Clive FIDGEON	Frazer Nash Boulogne II	1932	14	15:26.69	12.77	73.42	1:04.53	7 75.31
6	59		Jonathan FENNING	Frazer Nash Emeryson	1936	14	15:27.56	13.64	73.35	1:04.76	2 75.05 *
7	43		Ewan CAMERON	Morgan Aero Supersport	1930	14	15:55.36	41.44	71.22	1:06.23	6 73.38
8	74		Nigel DOWDING	Riley Brooklands	1929	14	16:07.41	53.49	70.33	1:07.40	7 72.11
9	55		Hamish MONRO	Frazer Nash Super Sports	1930	13	15:18.97	1 Lap	68.75	1:08.32	13 71.14
10	84		David JOHNSON	Frazer Nash Super Sports	1929	13	15:28.52	1 Lap	68.04	1:09.78	13 69.65
11	31		Trevor SWETE	Invicta S Type	1931	13	15:31.05	1 Lap	67.86	1:09.34	12 70.09
12	80		Fred BOOTHBY	MG J2	1933	13	15:34.31	1 Lap	67.62	1:10.08	6 69.35
13	81		Andy NEWBOUND	Frazer Nash Ulster 100	1936	13	16:20.93	1 Lap	64.41	1:12.94	5 66.63
14	149		Hugh APTHORP	Frazer Nash TT Replica	1937	12	15:40.67	2 Laps	62.00	1:15.31	12 64.53
Not-Classified											
	53		Adam MOODY	Riley 12/4 TT Sprite	1937	12	13:07.42	DNF	74.06	1:03.11	3 77.01
	65		Anthony FENWICK-WILSON	Railton LS Tourer	1935/37	10	12:33.34	DNF	64.51	1:11.85	7 67.64
	78		John GUYATT	Talbot Lago T150C	1939	9	10:42.90	DNF	68.04	1:06.46	2 73.13
	38		Sue DARBYSHIRE	Morgan Super Aero	1929	7	7:45.02	DNF	73.16	1:02.67	2 77.55
	73		John REEVE	Riley Brooklands	1928	6	7:48.49	DNF	62.24	1:12.96	2 66.61
Fastest Lap											
	47		Max SOWERBY	Talbot Lago T120	1939					1:02.64	14 77.59

*** = handicap winner

Start Time : 16:15

Mallory Park

22 Aug 21 16:36

Clerk of Course: John Felix

Time Issued:

Chief Timekeeper: Anthony Smith

THESE RESULTS ARE PROVISIONAL UNTIL THE CONCLUSION OF ANY JUDICIAL AND TECHNICAL MATTERS

Timing by HS Sports Ltd - Results and Lap Times at www.theresultslive.co.uk/vintage-sports-car-club

RACE GRID

STANDARD & MODIFIED PRE-WAR SPORTS CARS

RACE 9

ROW 10	43 01:39.760 Ewan CAMERON	39 - Iain STEWART
ROW 9	31 01:16.350 Trevor SWETE	149 01:18.100 Hugh APHORP
ROW 8	65 01:14.770 Anthony FENWICK-WILS	73 01:14.840 John REEVE
ROW 7	80 01:11.620 Fred BOOTHBY	81 01:13.200 Andy NEWBOUND
ROW 6	84 01:10.940 David JOHNSON	63 01:11.280 Iain STANDING
ROW 5	74 01:08.900 Nigel DOWDING	55 01:09.530 Hamish MONRO
ROW 4	78 01:07.800 John GUYATT	96 01:07.950 Simon BLAKENEY-EDW
ROW 3	44 01:05.810 Clive FIDGEON	59 01:06.240 Jonathan FENNING
ROW 2	46 01:05.000 Mark BRETT	47 01:05.380 Max SOWERBY
ROW 1	53 01:03.330 Adam MOODY	38 01:04.300 Sue DARBYSHIRE

POLE

STANDARD & MODIFIED PRE-WAR SPORTS CARS

LAP TIMES - RACE 9

31 Trevor SWETE

Lap	1	2	3	4	5	6	7	8	9	10
1	1:23.50	1:10.72	1:10.28	1:10.26	1:10.26	1:10.94	1:09.73	1:09.89	1:10.31	1:10.09
11	1:10.54	1:09.34	1:15.19							

38 Sue DARBYSHIRE

Lap	1	2	3	4	5	6	7	8	9	10
1	1:09.57	1:02.67	1:03.90	1:06.10	1:06.65	1:07.60	1:08.53			

39 Iain STEWART

Lap	1	2	3	4	5	6	7	8	9	10
1	1:20.68	1:03.33	1:04.52	1:03.50	1:03.92	1:06.08	1:03.66	1:05.06	1:03.43	1:03.40
11	1:02.99	1:07.08	1:05.17	1:03.21						

43 Ewan CAMERON

Lap	1	2	3	4	5	6	7	8	9	10
1	1:17.72	1:06.27	1:06.55	1:06.81	1:07.26	1:06.23	1:07.70	1:06.88	1:07.79	1:07.80
11	1:09.19	1:08.03	1:08.74	1:08.39						

44 Clive FIDGEON

Lap	1	2	3	4	5	6	7	8	9	10
1	1:15.38	1:04.74	1:05.57	1:05.04	1:04.58	1:05.45	1:04.53	1:05.23	1:05.24	1:04.58
11	1:07.03	1:04.90	1:06.17	1:08.25						

46 Mark BRETT

Lap	1	2	3	4	5	6	7	8	9	10
1	1:12.44	1:02.88	1:03.92	1:04.94	1:04.74	1:04.11	1:06.88	1:04.47	1:06.07	1:04.14
11	1:04.59	1:09.33	1:07.68	1:05.73						

47 Max SOWERBY

Lap	1	2	3	4	5	6	7	8	9	10
1	1:10.47	1:03.36	1:03.22	1:04.55	1:04.76	1:06.21	1:06.62	1:04.18	1:05.61	1:03.20
11	1:05.10	1:09.46	1:04.54	1:02.64						

53 Adam MOODY

Lap	1	2	3	4	5	6	7	8	9	10
1	1:11.88	1:03.23	1:03.11	1:04.55	1:04.43	1:04.94	1:03.85	1:04.74	1:03.35	1:03.13
11	1:12.80	1:07.41								

55 Hamish MONRO

Lap	1	2	3	4	5	6	7	8	9	10
1	1:21.15	1:10.47	1:09.98	1:10.21	1:10.72	1:10.65	1:09.02	1:09.24	1:10.03	1:10.09
11	1:08.81	1:10.28	1:08.32							

59 Jonathan FENNING

Lap	1	2	3	4	5	6	7	8	9	10
1	1:14.75	1:04.76	1:05.77	1:05.22	1:05.04	1:05.92	1:05.87	1:05.13	1:06.16	1:06.90
11	1:05.57	1:05.55	1:05.50	1:05.42						

65	Anthony FENWICK-WILSON									
Lap	1	2	3	4	5	6	7	8	9	10
1	1:28.64	1:12.75	1:11.88	1:12.56	1:12.45	1:12.84	1:11.85	1:12.74	1:15.18	1:22.45
73	John REEVE									
Lap	1	2	3	4	5	6	7	8	9	10
1	1:27.10	1:12.96	1:17.20	1:17.38	1:16.37	1:17.48				
74	Nigel DOWDING									
Lap	1	2	3	4	5	6	7	8	9	10
1	1:20.64	1:08.86	1:08.54	1:07.77	1:07.84	1:07.85	1:07.40	1:08.71	1:08.15	1:08.79
11	1:08.54	1:08.09	1:08.39	1:07.84						
78	John GUYATT									
Lap	1	2	3	4	5	6	7	8	9	10
1	1:15.85	1:06.46	1:07.01	1:06.73	1:07.80	1:07.70	1:13.76	1:20.47	1:17.12	
80	Fred BOOTHBY									
Lap	1	2	3	4	5	6	7	8	9	10
1	1:22.14	1:10.66	1:10.40	1:10.81	1:10.40	1:10.08	1:10.26	1:10.35	1:10.62	1:11.85
11	1:12.98	1:11.50	1:12.26							
81	Andy NEWBOUND									
Lap	1	2	3	4	5	6	7	8	9	10
1	1:25.77	1:15.19	1:15.30	1:14.68	1:12.94	1:13.05	1:13.82	1:13.82	1:15.53	1:15.71
11	1:15.03	1:15.07	1:15.02							
84	David JOHNSON									
Lap	1	2	3	4	5	6	7	8	9	10
1	1:20.23	1:10.97	1:10.04	1:10.25	1:10.80	1:11.03	1:10.51	1:10.01	1:09.86	1:12.06
11	1:12.08	1:10.90	1:09.78							
96	Simon BLAKENEY-EDWARDS									
Lap	1	2	3	4	5	6	7	8	9	10
1	1:12.81	1:05.95	1:05.85	1:04.95	1:05.12	1:05.61	1:04.64	1:05.31	1:05.20	1:04.38
11	1:06.60	1:05.40	1:06.37	1:05.54						
149	Hugh APTHORP									
Lap	1	2	3	4	5	6	7	8	9	10
1	1:29.98	1:17.46	1:18.69	1:16.72	1:20.51	1:19.37	1:16.40	1:16.20	1:15.98	1:15.89
11	1:18.16	1:15.31								

Lap Chart

STANDARD & MODIFIED PRE-WAR SPORTS CARS - RACE 9

Lap 1		Lap 2		Lap 3		Lap 4		Lap 5		Lap 6		Lap 7		Lap 8		Lap 9		Lap 10	
No	Time	No	Time	No	Time	No	Time	No	Time	No	Time	No	Time	No	Time	No	Time	No	Time
38	1:09.57	38	2:12.24	38	3:16.14	47	4:21.60	47	5:26.36	53	6:32.14	53	7:35.99	53	8:40.73	53	9:44.08	53	10:47.21
47	1:10.47	47	2:13.83	47	3:17.05	38	4:22.24	53	5:27.20	47	6:32.57	81	7:36.93 *1	65	8:42.97 *1	47	9:48.98	47	10:52.18
53	1:11.88	53	2:15.11	53	3:18.22	53	4:22.77	38	5:28.89	46	6:33.03	47	7:39.19	47	8:43.37	46	9:50.45	46	10:54.59
46	1:12.44	46	2:15.32	46	3:19.24	46	4:24.18	46	5:28.92	38	6:36.49	46	7:39.91	46	8:44.38	39	9:54.18	39	10:57.58
96	1:12.81	96	2:18.76	96	3:24.61	96	4:29.56	96	5:34.68	96	6:40.29	96	7:44.93	96	8:50.24	96	9:55.44	96	10:59.82
59	1:14.75	59	2:19.51	59	3:25.28	59	4:30.50	44	5:35.31	44	6:40.76	38	7:45.02	44	8:50.52	65	9:55.71 *1	44	11:00.34
44	1:15.38	44	2:20.12	44	3:25.69	44	4:30.73	59	5:35.54	59	6:41.46	44	7:45.29	39	8:50.75	44	9:55.76	59	11:05.52
78	1:15.85	78	2:22.31	39	3:28.53	39	4:32.03	39	5:35.95	39	6:42.03	39	7:45.69	81	8:50.75 *1	59	9:58.62	65	11:10.89 *1
43	1:17.72	43	2:23.99	78	3:29.32	78	4:36.05	78	5:43.85	149	6:43.36 *1	59	7:47.33	59	8:52.46	81	10:04.57 *1	81	11:20.10 *1
84	1:20.23	39	2:24.01	43	3:30.54	43	4:37.35	43	5:44.61	43	6:50.84	73	7:48.49 *1	43	9:05.42	43	10:13.21	43	11:21.01
74	1:20.64	74	2:29.50	74	3:38.04	74	4:45.81	74	5:53.65	78	6:51.55	43	7:58.54	74	9:17.61	74	10:25.76	74	11:34.55
39	1:20.68	84	2:31.20	84	3:41.24	84	4:51.49	84	6:02.29	74	7:01.50	149	8:02.73 *1	149	9:19.13 *1	149	10:35.33 *1	149	11:51.31 *1
55	1:21.15	55	2:31.62	55	3:41.60	55	4:51.81	55	6:02.53	55	7:13.18	78	8:05.31	78	9:25.78	55	10:41.47	55	11:51.56
80	1:22.14	80	2:32.80	80	3:43.20	80	4:54.01	80	6:04.41	84	7:13.32	74	8:08.90	55	9:31.44	78	10:42.90	84	11:55.76
31	1:23.50	31	2:34.22	31	3:44.50	31	4:54.76	31	6:05.02	80	7:14.49	55	8:22.20	84	9:33.84	84	10:43.70	31	11:55.98
81	1:25.77	73	2:40.06	65	3:53.27	65	5:05.83	65	6:18.28	31	7:15.96	84	8:23.83	80	9:35.10	80	10:45.72		
73	1:27.10	81	2:40.96	81	3:56.26	81	5:10.94	81	6:23.88	65	7:31.12	80	8:24.75	31	9:35.58	31	10:45.89		
65	1:28.64	65	2:41.39	73	3:57.26	73	5:14.64	73	6:31.01			31	8:25.69						
149	1:29.98	149	2:47.44	149	4:06.13														

Lap Chart

STANDARD & MODIFIED PRE-WAR SPORTS CARS - RACE 9

Lap 11		Lap 12		Lap 13		Lap 14		Lap 15		Lap 16		Lap 17		Lap 18		Lap 19		Lap 20	
No	Time	No	Time	No	Time	No	Time	No	Time	No	Time	No	Time	No	Time	No	Time	No	Time
47	11:57.28	47	13:06.74	47	14:11.28	47	15:13.92												
80	11:57.57 *1	149	13:07.20 *2	39	14:12.82	39	15:16.03												
46	11:59.18	53	13:07.42	31	14:15.86 *1	55	15:18.97 *1												
53	12:00.01	39	13:07.65	46	14:16.19	46	15:21.92												
39	12:00.57	84	13:07.84 *1	96	14:18.19	96	15:23.73												
96	12:06.42	46	13:08.51	44	14:18.44	44	15:26.69												
44	12:07.37	80	13:10.55 *1	84	14:18.74 *1	59	15:27.56												
59	12:11.09	96	13:11.82	80	14:22.05 *1	84	15:28.52 *1												
43	12:30.20	44	13:12.27	59	14:22.14	31	15:31.05 *1												
65	12:33.34 *1	59	13:16.64	149	14:25.36 *2	80	15:34.31 *1												
81	12:35.81 *1	43	13:38.23	43	14:46.97	149	15:40.67 *2												
74	12:43.09	81	13:50.84 *1	74	14:59.57	43	15:55.36												
55	13:00.37	74	13:51.18	81	15:05.91 *1	74	16:07.41												
31	13:06.52	55	14:10.65			81	16:20.93 *1												



ALLCOMERS HANDICAP RACE inc. AUSTIN7s

RESULT - RACE 10

Pl	No	Cl	Name	Car	Year	Laps	Time	Behind	MPH	Best Lap on	MPH
1	104		Simon JACKSON	MG PB	1935	8	12:06.18		58.80	1:19.83	2 60.88
2	119		Wilfred CAWLEY	Austin 7 Special	1925	8	12:09.75	3.57	56.37	1:20.88	2 60.09
3	85		John MOSS	Austin Seven Sports	1933	8	12:13.43	7.25	57.73	1:18.56	2 61.86
4	27		Mark HAYWARD	Alvis FD 12/75 Fwd	1928	8	12:32.61	26.43	53.80	1:26.44	2 56.22
5	49		Charles GODDARD	MG PA-PB	1934	8	12:32.92	26.74	61.35	1:16.86	4 63.23
6	103		David BIRNAGE	Austin 7 Ulster Special	1934	8	12:57.04	50.86	50.04	1:31.43	2 53.16
7	68		Matthew MOORE	Austin 7 Ulster	1930	8	12:58.57	52.39	57.66	1:21.69	3 59.49
8	126		Onno KONEMANN	MG D Type Special	1932	8	13:07.23	1:01.05	53.83	1:23.66	2 58.09
9	86		George SCHOLEY	Austin Ulster	1931	8	13:08.14	1:01.96	53.77	1:24.39	2 57.59
10	111		Andrew CROYSBILL	Riley 12/4	1936	8	13:15.94	1:09.76	52.83	1:25.14	2 57.08
11	77		Nick HAYWARD-COOK	Austin 7 Monoposto	1937	8	13:21.65	1:15.47	55.25	1:25.95	3 56.54
12	194		Emma POTTER	MG Monthery Midget	1931	8	13:26.37	1:20.19	48.22	1:33.66	2 51.89
13	130		Martin NASH	Frazer Nash Supersports	1930	8	13:27.59	1:21.41	50.00	1:27.80	2 55.35
14	101		Barry FOSTER	MG Monthery	1931	8	13:34.12	1:27.94	51.90	1:29.79	2 54.13
15	127		Ian FYFE	Alvis 12/70 Special	1937	8	13:40.12	1:33.94	49.84	1:28.79	2 54.74
16	128		Richard STOTT	MG PA	1934	8	13:47.62	1:41.44	46.98	1:36.22	2 50.51
17	92		Matt SHEPHERD	Austin 7	1932	7	12:50.07	1 Lap	47.91	1:36.14	2 50.55

Not-Classified

88			Mike DAVIES-COLLEY	MG PA	1934	4	6:28.18	DNF	55.83	1:22.49	2 58.92
133			Andy CAWLEY	Frazer Nash Super Sports	1929	3	5:15.00	DNF	49.42	1:32.56	2 52.51
125			William COLLEDGE	Wolseley Hornet Special	1934	2	4:41.68	DNF	43.85	1:40.91	2 48.16
20			Christian PEDERSEN	Austin 7 Special	1932	2	6:27.06	DNF	56.01	1:31.58	4 53.07

Fastest Lap

49			Charles GODDARD	MG PA-PB	1934					1:16.86	4 63.23
----	--	--	-----------------	----------	------	--	--	--	--	---------	---------

Start Time : 16:45

Mallory Park

22 Aug 21 17:03

Clerk of Course: John Felix

Time Issued:

Chief Timekeeper: Anthony Smith

THESE RESULTS ARE PROVISIONAL UNTIL THE CONCLUSION OF ANY JUDICIAL AND TECHNICAL MATTERS

Timing by HS Sports Ltd - Results and Lap Times at www.theresultslive.co.uk/vintage-sports-car-club

RACE NUMBER 10: 8 LAPS

Drop Number	Grid Row	Cars are shown with their number of credit laps ie how many laps they will start with.				Secs
7	14		160 <small>2</small>			1.05
	13	101		104		
	12		126		86	
	11	111		92		
6	10		125		85	1.00
	9	20 <small>-2</small>				
	8		127		49 <small>-1</small>	
5	7	119		88		0.40
	6		97 <small>-2</small>			
4	5	27		130		0.30
	4		133		68 <small>-1</small>	
3	3	77 <small>-1</small>				0.20
2	2		194			0.10
	1	103		128		
1						0.00

Front Of Grid

Issue No 1

Cars 160 will race for 6 Laps and Cars 49,68,77 will race for 9 laps, Car 20,97 will race for 10 laps

Signed

Handicapper

CoC

ALLCOMERS HANDICAP RACE inc. AUSTIN7s

LAP TIMES - RACE 10

20	Christian PEDERSEN										
	Lap	1	2	3	4	5	6	7	8	9	10
	1	1:26.41	1:31.58								
27	Mark HAYWARD										
	Lap	1	2	3	4	5	6	7	8	9	10
	1	2:01.71	1:26.44	1:27.78	1:28.70	1:34.33	1:31.71	1:31.38	1:30.56		
49	Charles GODDARD										
	Lap	1	2	3	4	5	6	7	8	9	10
	1	1:17.90	1:16.93	1:16.86	1:17.61	1:23.24	1:19.14	1:17.99	1:17.55		
68	Matthew MOORE										
	Lap	1	2	3	4	5	6	7	8	9	10
	1	1:18.99	1:21.69	1:23.16	1:24.55	1:26.38	1:27.97	1:24.92	1:24.43		
77	Nick HAYWARD-COOK										
	Lap	1	2	3	4	5	6	7	8	9	10
	1	1:24.59	1:25.95	1:27.29	1:29.09	1:28.48	1:27.98	1:27.77	1:30.40		
85	John MOSS										
	Lap	1	2	3	4	5	6	7	8	9	10
	1	2:28.42	1:18.56	1:23.59	1:24.54	1:27.35	1:24.35	1:23.15	1:23.47		
86	George SCHOLEY										
	Lap	1	2	3	4	5	6	7	8	9	10
	1	2:41.24	1:24.39	1:29.06	1:32.34	1:33.67	1:31.50	1:29.53	1:26.41		
88	Mike DAVIES-COLLEY										
	Lap	1	2	3	4	5	6	7	8	9	10
	1	2:07.86	1:22.49	1:26.69	1:31.14						
92	Matt SHEPHERD										
	Lap	1	2	3	4	5	6	7	8	9	10
	1	2:43.46	1:36.14	1:41.38	1:41.74	1:44.56	1:43.87	1:38.92			
101	Barry FOSTER										
	Lap	1	2	3	4	5	6	7	8	9	10
	1	2:38.20	1:29.79	1:30.33	1:33.20	1:38.51	1:35.68	1:33.85	1:34.56		
103	David BIRNAGE										
	Lap	1	2	3	4	5	6	7	8	9	10
	1	1:39.12	1:31.43	1:35.63	1:38.16	1:43.47	1:36.86	1:36.57	1:35.80		
104	Simon JACKSON										
	Lap	1	2	3	4	5	6	7	8	9	10
	1	2:35.04	1:19.83	1:21.07	1:24.46	1:23.05	1:21.38	1:21.43	1:19.92		
111	Andrew CROYS DILL										
	Lap	1	2	3	4	5	6	7	8	9	10
	1	2:39.14	1:25.14	1:29.87	1:32.56	1:32.57	1:32.63	1:33.13	1:30.90		

119	Wilfred CAWLEY									
Lap	1	2	3	4	5	6	7	8	9	10
1	2:10.60	1:20.88	1:26.10	1:28.09	1:25.13	1:26.37	1:26.88	1:25.70		
125	William COLLEDGE									
Lap	1	2	3	4	5	6	7	8	9	10
1	3:00.77	1:40.91								
126	Onno KONEMANN									
Lap	1	2	3	4	5	6	7	8	9	10
1	2:38.01	1:23.66	1:28.15	1:31.90	1:31.67	1:32.90	1:31.16	1:29.78		
127	Ian FYFE									
Lap	1	2	3	4	5	6	7	8	9	10
1	2:17.59	1:28.79	1:38.03	1:41.05	1:41.47	1:38.45	1:38.11	1:36.63		
128	Richard STOTT									
Lap	1	2	3	4	5	6	7	8	9	10
1	1:46.96	1:36.22	1:41.75	1:46.69	1:45.95	1:43.90	1:44.19	1:41.96		
130	Martin NASH									
Lap	1	2	3	4	5	6	7	8	9	10
1	2:03.46	1:27.80	1:37.06	1:40.57	1:42.78	1:38.34	1:39.06	1:38.52		
133	Andy CAWLEY									
Lap	1	2	3	4	5	6	7	8	9	10
1	1:57.07	1:32.56	1:45.37							
194	Emma POTTER									
Lap	1	2	3	4	5	6	7	8	9	10
1	1:44.77	1:33.66	1:37.42	1:41.47	1:46.96	1:40.94	1:42.54	1:38.61		

Lap Chart

ALLCOMERS HANDICAP RACE inc. AUSTIN7s - RACE 10

Lap 1		Lap 2		Lap 3		Lap 4		Lap 5		Lap 6		Lap 7		Lap 8		Lap 9		Lap 10			
No	Time	No	Time	No	Time	No	Time	No	Time	No	Time	No	Time	No	Time	No	Time	No	Time		
103	1:39.12	103	3:10.55	103	4:46.18	103	6:24.34	119	7:50.80	119	9:17.17	119	10:44.05	104	12:06.18						
194	1:44.77	194	3:18.43	20	4:55.48 *2	27	6:24.63	27	7:58.96	104	9:24.83	104	10:46.26	119	12:09.75						
128	1:46.96	128	3:23.18	194	4:55.85	119	6:25.67	85	8:02.46	85	9:26.81	85	10:49.96	85	12:13.43						
133	1:57.07	49	3:23.60 *1	27	4:55.93	20	6:27.06 *2	104	8:03.45	92	9:27.28 *1	27	11:02.05	27	12:32.61						
27	2:01.71	27	3:28.15	88	4:57.04	88	6:28.18	103	8:07.81	27	9:30.67	92	11:11.15 *1	49	12:32.92						
130	2:03.46	133	3:29.63	119	4:57.58	85	6:35.11	194	8:24.28	103	9:44.67	49	11:15.37	92	12:50.07 *1						
88	2:07.86	88	3:30.35	128	5:04.93	194	6:37.32	130	8:31.67	49	9:57.38	103	11:21.24	103	12:57.04						
119	2:10.60	130	3:31.26	130	5:08.32	104	6:40.40	126	8:33.39	194	10:05.22	68	11:34.14	68	12:58.57						
127	2:17.59	119	3:31.48	85	5:10.57	130	6:48.89	128	8:37.57	126	10:06.29	126	11:37.45	126	13:07.23						
85	2:28.42	127	3:46.38	133	5:15.00	128	6:51.62	49	8:38.24	68	10:09.22	86	11:41.73	86	13:08.14						
104	2:35.04	85	3:46.98	104	5:15.94	126	7:01.72	111	8:39.28	130	10:10.01	111	11:45.04	111	13:15.94						
126	2:38.01	104	3:54.87	127	5:24.41	127	7:05.46	86	8:40.70	111	10:11.91	194	11:47.76	77	13:21.65						
101	2:38.20	126	4:01.67	126	5:29.82	111	7:06.71	68	8:41.25	86	10:12.20	130	11:49.07	194	13:26.37						
111	2:39.14	111	4:04.28	111	5:34.15	86	7:07.03	127	8:46.93	128	10:21.47	77	11:51.25	130	13:27.59						
86	2:41.24	86	4:05.63	86	5:34.69	101	7:11.52	101	8:50.03	77	10:23.48	101	11:59.56	101	13:34.12						
92	2:43.46	101	4:07.99	101	5:38.32	68	7:14.87	77	8:55.50	127	10:25.38	127	12:03.49	127	13:40.12						
125	3:00.77	92	4:19.60	68	5:50.32	49	7:15.00			101	10:25.71	128	12:05.66	128	13:47.62						
77	3:04.69	68	4:27.16	49	5:57.39	77	7:27.02														
68	3:05.47	77	4:30.64	77	5:57.93	92	7:42.72														
		49	4:40.53	92	6:00.98																
		125	4:41.68																		



VINTAGE RACING CARS & ALLCOMERS SCRATCH RACE

RESULT - RACE 11

Pl	No	Cl	Name	Car	Year	Laps	Time	Behind	MPH	Best Lap on	MPH
1	23	v	Sandford ANDREWS	Morgan Aero 2Str	1926	13	16:01.33		65.72	1:11.53	11 67.94
2	22	v	Patrick BLAKENEY-EDWARDS	Frazer Nash Super Sports	1930	13	16:21.89	20.56	64.35	1:13.79	2 65.86
3	12	v	Justin MAEERS	GN Parker	1926	13	16:34.79	33.46	63.51	1:15.36	2 64.49
4	14	v	James EDWARDS	GN Spider	1923	13	16:35.39	34.06	63.47	1:14.71	2 65.05 *
5	69	v	Dougal CAWLEY	GN/Ford Piglet	1929	13	16:58.71	57.38	62.02	1:15.87	9 64.06
6	29		Mike JAMES	Riley 12/4 TT Sprite Rep	1935	13	17:18.89	1:17.56	60.81	1:17.18	11 62.97
7	24		Tom WALKER	Amilcar Hispano Special	1930	13	17:39.18	1:37.85	59.65	1:17.87	11 62.41
8	53		Adam MOODY	Riley 12/4 TT Sprite	1937	12	16:25.57	1 Lap	59.17	1:19.58	6 61.07
9	62	v	Hughie WALKER	GN Thunderbug	1922/08	12	16:46.14	1 Lap	57.96	1:20.61	11 60.29
10	89		Andrew LONG	MG N Magnette	1933	12	17:12.42	1 Lap	56.49	1:23.52	4 58.19
11	36		Tom THORNTON	BMW 329/28 K	1936	12	17:20.23	1 Lap	56.06	1:21.37	3 59.73
12	94		Duncan POTTER	MG Montlhery Midget	1931	11	16:17.73	2 Laps	54.68	1:25.70	3 56.71
13	126		Onno KONEMANN	MG D Type Special	1932	11	16:42.32	2 Laps	53.34	1:27.99	10 55.23
14	3		Teifion SALISBURY	MG K3	1934	10	16:21.05	3 Laps	49.54	1:35.65	7 50.81

Not-Classified

196	v	Tom WATERFIELD	Frazer Nash Super Sports	1929	4	5:06.62	DNF	63.40	1:15.05	2 64.76
135	v	Michael HUDSON	Bugatti T35B	1925	2	3:05.33	DNF	52.45	1:28.11	2 55.16

Fastest Lap

29		Mike JAMES	Riley 12/4 TT Sprite Rep	1935					1:17.18	11 62.97
23	v	Sandford ANDREWS	Morgan Aero 2Str	1926					1:11.53	11 67.94

*** = handicap winner

Start Time : 17:11

Mallory Park

22 Aug 21 17:31

Clerk of Course: John Felix

Time Issued:

Chief Timekeeper: Anthony Smith

THESE RESULTS ARE PROVISIONAL UNTIL THE CONCLUSION OF ANY JUDICIAL AND TECHNICAL MATTERS

Timing by HS Sports Ltd - Results and Lap Times at www.theresultslive.co.uk/vintage-sports-car-club

VINTAGE RACING CARS & ALLCOMERS SCRATCH RACE

LAP TIMES - RACE 11

3	Teifion SALISBURY									
Lap	1	2	3	4	5	6	7	8	9	10
1	1:48.70	1:36.71	1:37.31	1:36.85	1:37.77	1:36.63	1:35.65	1:37.78	1:36.11	1:37.54

12	Justin MAEERS									
Lap	1	2	3	4	5	6	7	8	9	10
1	1:21.64	1:15.36	1:16.29	1:15.48	1:17.18	1:16.36	1:15.93	1:15.92	1:15.97	1:15.40
11	1:16.79	1:16.42	1:16.05							

14	James EDWARDS									
Lap	1	2	3	4	5	6	7	8	9	10
1	1:24.04	1:14.71	1:16.68	1:15.07	1:17.36	1:15.13	1:15.79	1:15.92	1:16.46	1:16.11
11	1:16.27	1:15.57	1:16.28							

22	Patrick BLAKENEY-EDWARDS									
Lap	1	2	3	4	5	6	7	8	9	10
1	1:19.25	1:13.79	1:13.87	1:15.26	1:16.46	1:15.49	1:15.64	1:15.15	1:15.72	1:14.06
11	1:14.16	1:16.40	1:16.64							

23	Sandford ANDREWS									
Lap	1	2	3	4	5	6	7	8	9	10
1	1:22.30	1:14.83	1:13.46	1:12.80	1:14.01	1:13.18	1:12.67	1:13.34	1:13.04	1:11.76
11	1:11.53	1:12.50	1:15.91							

24	Tom WALKER									
Lap	1	2	3	4	5	6	7	8	9	10
1	1:31.79	1:20.09	1:21.73	1:19.78	1:20.06	1:19.60	1:19.47	1:18.15	1:18.61	1:18.05
11	1:17.87	1:19.85	1:34.13							

29	Mike JAMES									
Lap	1	2	3	4	5	6	7	8	9	10
1	1:28.93	1:21.74	1:21.28	1:19.72	1:19.97	1:19.59	1:18.49	1:18.87	1:18.04	1:18.04
11	1:17.18	1:17.91	1:19.13							

36	Tom THORNTON									
Lap	1	2	3	4	5	6	7	8	9	10
1	1:35.11	1:22.64	1:21.37	1:37.90	1:29.67	1:22.97	1:24.12	1:24.36	1:22.57	1:29.75
11	1:24.60	1:25.17								

53	Adam MOODY									
Lap	1	2	3	4	5	6	7	8	9	10
1	1:31.84	1:23.16	1:22.31	1:21.57	1:20.34	1:19.58	1:22.84	1:20.06	1:19.93	1:22.02
11	1:21.58	1:20.34								

62	Hughie WALKER									
Lap	1	2	3	4	5	6	7	8	9	10
1	1:37.29	1:24.15	1:24.56	1:23.62	1:23.19	1:22.85	1:22.45	1:21.70	1:21.54	1:22.49
11	1:20.61	1:21.69								

69	Dougal CAWLEY										
Lap	1	2	3	4	5	6	7	8	9	10	
1	1:27.00	1:18.87	1:18.13	1:17.85	1:17.53	1:17.41	1:19.90	1:17.58	1:15.87	1:16.20	
11	1:17.95	1:16.92	1:17.50								

89	Andrew LONG									
Lap	1	2	3	4	5	6	7	8	9	10
1	1:38.66	1:26.85	1:24.65	1:23.52	1:25.37	1:25.51	1:25.11	1:25.96	1:23.97	1:24.93
11	1:24.02	1:23.87								

94	Duncan POTTER									
Lap	1	2	3	4	5	6	7	8	9	10
1	1:40.11	1:26.80	1:25.70	1:32.72	1:28.20	1:29.65	1:27.36	1:26.79	1:26.22	1:27.62
11	1:26.56									

126	Onno KONEMANN									
Lap	1	2	3	4	5	6	7	8	9	10
1	1:42.32	1:28.91	1:32.87	1:31.56	1:30.85	1:30.73	1:28.01	1:29.16	1:29.29	1:27.99
11	1:30.63									

135	Michael HUDSON									
Lap	1	2	3	4	5	6	7	8	9	10
1	1:37.22	1:28.11								

196	Tom WATERFIELD									
Lap	1	2	3	4	5	6	7	8	9	10
1	1:20.07	1:15.05	1:15.08	1:16.42						

Lap Chart

VINTAGE RACING CARS & ALLCOMERS SCRATCH RACE - RACE 11

Lap 1		Lap 2		Lap 3		Lap 4		Lap 5		Lap 6		Lap 7		Lap 8		Lap 9		Lap 10	
No	Time	No	Time	No	Time	No	Time	No	Time	No	Time	No	Time	No	Time	No	Time	No	Time
22	1:19.25	22	2:33.04	22	3:46.91	22	5:02.17	23	6:17.40	23	7:30.58	23	8:43.25	23	9:56.59	23	11:09.63	23	12:21.39
196	1:20.07	196	2:35.12	196	3:50.20	3	5:02.72 *1	22	6:18.63	94	7:33.53 *1	89	8:44.56 *1	62	9:58.11 *1	62	11:19.81 *1	53	12:21.63 *1
12	1:21.64	12	2:37.00	23	3:50.59	23	5:03.39	12	6:25.95	22	7:34.12	36	8:49.66 *1	22	10:04.91	22	11:20.63	22	12:34.69
23	1:22.30	23	2:37.13	12	3:53.29	196	5:06.62	14	6:27.86	12	7:42.31	22	8:49.76	89	10:09.67 *1	3	11:29.62 *2	62	12:41.35 *1
14	1:24.04	14	2:38.75	14	3:55.43	12	5:08.77	69	6:39.38	14	7:42.99	12	8:58.24	36	10:13.78 *1	12	11:30.13	12	12:45.53
69	1:27.00	69	2:45.87	69	4:04.00	14	5:10.50	3	6:39.57 *1	126	7:46.51 *1	14	8:58.78	12	10:14.16	14	11:31.16	14	12:47.27
29	1:28.93	29	2:50.67	29	4:11.95	69	5:21.85	29	6:51.64	69	7:56.79	94	9:03.18 *1	14	10:14.70	89	11:35.63 *1	89	12:59.60 *1
24	1:31.79	24	2:51.88	24	4:13.61	29	5:31.67	24	6:53.45	29	8:11.23	69	9:16.69	94	10:30.54 *1	36	11:38.14 *1	36	13:00.71 *1
53	1:31.84	53	2:55.00	53	4:17.31	24	5:33.39	53	6:59.22	24	8:13.05	126	9:17.24 *1	69	10:34.27	69	11:50.14	69	13:06.34
36	1:35.11	36	2:57.75	36	4:19.12	53	5:38.88	62	7:12.81	3	8:17.34 *1	29	9:29.72	126	10:45.25 *1	94	11:57.33 *1	3	13:07.40 *2
135	1:37.22	62	3:01.44	62	4:26.00	62	5:49.62	89	7:19.05	53	8:18.80	24	9:32.52	29	10:48.59	29	12:06.63	29	13:23.55 *1
62	1:37.29	135	3:05.33	89	4:30.16	89	5:53.68	36	7:26.69	62	8:35.66	53	9:41.64	24	10:50.67	24	12:09.28	29	13:24.67
89	1:38.66	89	3:05.51	94	4:32.61	36	5:57.02					3	9:53.97 *1	53	11:01.70	126	12:14.41 *1	24	13:27.33
94	1:40.11	94	3:06.91	126	4:44.10	94	6:05.33												
126	1:42.32	126	3:11.23			126	6:15.66												
3	1:48.70	3	3:25.41																

Lap Chart

VINTAGE RACING CARS & ALLCOMERS SCRATCH RACE - RACE 11

Lap 11		Lap 12		Lap 13		Lap 14		Lap 15		Lap 16		Lap 17		Lap 18		Lap 19		Lap 20	
No	Time	No	Time	No	Time	No	Time	No	Time	No	Time	No	Time	No	Time	No	Time	No	Time
23	13:32.92	23	14:45.42	23	16:01.33														
53	13:43.65 *1	94	14:51.17 *2	24	16:05.05 *1														
126	13:43.70 *2	53	15:05.23 *1	94	16:17.73 *2														
22	13:48.85	22	15:05.25	3	16:21.05 *3														
12	14:02.32	126	15:11.69 *2	22	16:21.89														
14	14:03.54	12	15:18.74	53	16:25.57 *1														
62	14:03.84 *1	14	15:19.11	12	16:34.79														
69	14:24.29	62	15:24.45 *1	14	16:35.39														
89	14:24.53 *1	69	15:41.21	126	16:42.32 *2														
36	14:30.46 *1	89	15:48.55 *1	62	16:46.14 *1														
29	14:41.85	36	15:55.06 *1	69	16:58.71														
3	14:43.51 *2	29	15:59.76	89	17:12.42 *1														
24	14:45.20			29	17:18.89														
				36	17:20.23 *1														
				24	17:39.18														